OLYMPIC LEADER

VOL. 25. NO. 42 | PORT ANGELES, WASHINGTON. FRIDAY. OCTOBER 22. 1909 | PAGES 1 TO 8

The Phelps Dry Goods Co.

Fresh From the Needle of Expert Tailor Come These Ultra Fashioned Garments

¶ Price for quality, quality for quality, style for style. We want you to compare

¶ Materials: homespuns, serges, fancy worsteds, diagonals, mannish suitings, chiffon broadcloths.

¶ Colors: black, navy, catawba, taupe, grey, tan, bronze, gray-green.

¶ Styles: strictly tailored or fancy braid

¶ Forty to fifty inch coats.

Let these details have your consideration, they are worth much thought for quality reasons Most of all, don't think that because these garment are strictly high grade, that their price is prohibitive. On the contrary you will marvel at the moderate price for which they can be bought. You can get correct styles.

We firmly believe that we are large enough, strong enough, and able enough to clothe any woman in such a manner that there will be no need for the most exacting to go to the large cities to find the correct styles.

A new arrival of one piece Suits in all latest novelt'es in La Vogue make

For fall and winter wear we have received a fine line of Fancy Tam O'Shanters, extra good quality.

A new line of Seamless Cashmere Hose, Burson style, which means something for comfort and wearing quality.

We have received a new line of beautifully Stamped Linen Center Pieces and Doilies. Something suitable for Holiday gifts and for other presents

The Phelps Dry Goods Co.

The KIRSCHBERG CLOTHING CO.

THE HOME OF GOOD GOODS

Our Clothing for Men

Is designed to give you the power to dress well on a moderate income. Our Clothing for men carries distinction—clothes for all occasions, designed, cut and made by tailors who know how.

Come in

Examine Them

Try them on

The quality and Price will do the Rest

Prices $12.50 to $25 the Suit

Sole Distributors of

Cluett, Peabody Shirts
Arrow Brand Collars & Cuffs
"Star Brand Shoes for Men"
"Star Brand Are Better"

The Kirschberg Clothing Co.

THE HOME OF GOOD GOODS

A LIVE ISSUE EVERY DAY IN THE YEAR

The Plain Lesson to be Found in the State Wide Prohibition Movement.

The subject of temperance and moral reform is a live issue every day in the year. It is also an admitted fact that those in charge of the saloon interests have been for years and are now taking a hand in politics everywhere. The Seattle P.-I. in a recent issue in describing Kentucky and prohibition says:

"Kentucky would not now have been disturbed by this issue if the men engaged in liquor business had kept out of politics, and had shown a more decent respect for the law and the opinions of those who are opposed to them. What ought to be of some moment, however, is the plain lesson to be found in these state wide prohibition movements Results should warn men engaged in the liquor business to keep out of politics except to the extent of exercising their right to vote, as other men vote, for such men and such measures as meet their approval."

In concluding an argument for the annexation of Georgetown to Seattle, in the course of which the evil conditions prevalent at Georgetown are discussed, the Seattle Times says:

"In our judgment, a refusal to annex Georgetown to Seattle to prevent the liquor business being controlled by a proper police force, and thereby demonstrate that the liquor men of King countty want their business conducted decently—will be the greatest argument furnished to the anti-saloon agitator in the campaign of 1910 that has or will be furnished in behalf of prohibition.

"Therefore, let these gentlemen who flaunt the liquor flag in the face of the public take notice; it wouldn't take the influence of a newspaper half as strong as The Times, put behind the cause of prohibition, to make the state of Washington as 'dry' as the prairies of Wyoming or the desert of Sahara!!"

If that is the condition of the liquor traffic in this state, prohibition is not so far distant. When it comes, if it does come, where shall the saloon men place the blame? On none but themselves. Their interference in politics, their failure to obey the laws, their failure to produce decency—these are giving the prohibition movement an impetus which, once gained, will sweep the state into the dry column. It is up to the saloons. It has always been up to the saloons. As an institution, the saloon is facing its doom. Not that the people want prohibition, not that they believe that the evil of intemperance can be obviated by prohibition, but that they do want the saloon to be decent or go its way to oblivion.

LISTER TO SPEAK TUESDAY

Ernest Lister, late chairman of the State Board of Audit and Control, appointee of Governor Rogers, and present democratic nominee for congressman to succeed Francis W. Cushman, together with Hon. Preston M. Troy, prosecuting attorney of Thurston county, will speak at the opera house Tuesday night, October 26, in behalf of the candidacy of Mr. Lister. A cordial invitation is extended to all to be present.

BIG SHIPMENT SHINGLES

The steamer Charles Nelson left for Frisco yesterday with a cargo of lumber and 4,255,000 shingles. The Riverside, another steamer of the same line, is expected today to load 4,500,000 shingles, which will nearly clean up the accumulation on the Angeles docks.

FOOT BALL GAME

Foot ball game, Port Angeles High School vs. Vashon College, Saturday, Oct. 23rd, 2. p. m. Admission 25c and 35c. Everbody turn out and witness a good game.

APPLES THE COMING LEADING INDUSTRY

As Fine Fruit Can Be Raised in Clallam County as Anywhere on Earth.

Last week we told of the fine apples grown by E. D. Prim on Sequim prairie on irrigated land. We read in the Spokane Spokesman Review how fortunes are being made by men who know the business of growing high grade commercial apples on non-irrigated land in the Inland Empire. From Moscow, Idaho, this season at least 100 car loads of high grade apples will be shipped, in addition to extensive carload shipments of prunes and pears.

"The opportunity for raising apples on non-irrigated laud appeals to many in preference to irrigated lands," says the Review. "They reason that by acquiring 160 acres of non-irrigated land, they can start a young orchard of 10, 20 or 40 acres and have the use of the rest of their land to yield them a living, while the orchard is coming into bearing."

In many gardens in Angeles fine apples are grown each year without irrigation, and in some instances with little or no care. Mr. Delabarre has two or three trees of Famuse or Snow apple growing in his garden on 6th street, which yielded a good crop this year of fair sized highly colored apples without irrigation. This variety of fall apples always commands a good price on the market. The one Duchess of Oldenburg tree growing in the same yard bears abundantly each year—fruit sufficient to supply the neighborhood with early apples, and they are good ones too, but will not keep long.

Judge McClinton, John Burns, (the old E. D. Short place), Herman Fisher, all in the immediate neighborhood, also raise fine crops of commercial apples in their gardens each year without irrigation. And what is said of these may be said of many gardens in all parts of the city.

With proper care and cultivation, high grade commercial apples can be as successfully grown here in Clallam county as in the Inland Empire of Idaho, or eastern or southern Washington without irrigation.

FINE CROP OF PEACHES

In Mr. and Mrs. S. E. Stakemiller's garden, corner Laurel and Eighth streets, there is growing a peach tree that is certainly a marvel. Five years ago Mrs. Stakemiller planted the pit which has grown into a large tree, that this year bore a large crop of fine luscious peaches of the Crawford variety. The fruit was all large and of fine flavor, the largest one measuring ten inches in circumference. The tree bore fruit last year, Mrs. Stakemiller canning a portion of the crop. Who will say that peaches cannot be successfully grown in Clallam county, And this was a season without a summer and an off year for the growing of peaches. Mrs. Stakemiller also has as fine a bed of cactus dahlias growing in her garden as one often sees.

250 BOXES OF GRAVENSTEINS

David Duncan of the Lost Mountain district sold to E. W. Merrill & Co. this week 250 boxes of Gravenstein apples at 90c a box — a very good price. The apples were large, handsome ones, four or five tiers of the fruit filling the boxes. Mr. Duncan also has a fine lot of winter apples, mostly Kings and Baldwins. Mr. Duncan has demonstrated that in the fertile valleys of Clallam county can be grown as fine commercial apples as are grown anywhere.

The Burlington Journal tells of a farmer owning a ranch about four miles west of that city, who threshed eighteen acres of oats which measured 187½ bushels to the acre. No wonder the people of the East are looking to Washington as their coming Mecca.

$3.00 to $5.00 a pair for the "Star Brand Shoes for Men are better"--at Kirschberg's.

...THE... Leader Department STORE

We have often told you to buy wherever you can get the most for your money--quality considered. You should have for your money just what you want, if you can buy it in your Home market do so, thereby you do justice to yourself and your fellow citizen. If you can not get what you want, you are justified in sending out of town for it. Your dollar belongs to you until you trade it. Get all you can for your money. Do not pass your Home Merchant until you are convinced that he does not keep just what you want, also consider price.

We are Offering This Week

A Lady's $3.50 Shoe for **$2.75**
A Lady's $2.75 Shoe for **$2.00**

These offers are important for you to notice. Either shoe means a saving of **75c** to YOU. It is a clearance sale on our part

Children and Misses' Shoes

Price Ours then Price Others
Our Prices Range from 55c Up to $1.65

Royal Worcester Corsets

We are offering a very complete line of the newest models. You see them advertised in the leading magazines. They tell you all about them. Look for the "add." in the Ladies Home Journal.

Royal Worcester Corsets $1.00, 1.50, 2.00, 2.50

Bon Ton Corsets $3.00

RIBBONS

All Hair Ribbons reduced in price. Our assortment will satisfy you

Wool Blankets

Regular sizes and in all colors priced from 3.50 to 7.50

Cotton Blankets

Regular sizes and grades priced from 38c to 2.50

Comforters

We carry only good ones, made with new cotton batting priced from 1.25 to 7.50

Cotton Bats for Making Comforters 4 lb Bat for 85c

Ladies' Suits and Coats

Suits 12.5o to 25.oo
Coats 5.oo to 2o.oo
Misses Coats 2.5o to 7.5o

Dress Goods Sale Still On

SWEATERS

Boys' Sweaters 5oc, 85c, 1.oo
Girls' Sweaters 75c, 1.35
Ladies' Sweaters 2.oo, 2.5o, 3.oo and up to 6.5o
Men's Sweaters 1.oo to 2.oo
Men's Fancy Knit Vests in White or Grey for 2.25

THE LEADER DEPARTMENT STORE

Olympic Leader

WEBSTER PUB. CO.

Port Angeles, - - - Wash.

Minor Happenings of the Week

Richard Updike Sherman, second son of Vice-President James S. Sherman, was married last week to Miss Eleanor Millar of Utica.

Oro Fino, Idaho, is to have a cement factory with a capacity of 2,500 barrels daily. The company operating the plant is capitalized at $3,000,000.

The new tonnage tax of 2 cents instead of 3, levied on vessels entering Boston port from foreign ports of North America, went into effect last week.

A petition asking President Taft for clemency toward Charles W. Morse, the former banker, is being prepared for circulation among prominent business men and financiers of the East.

Traffic records at the Soo ship canals were broken in September. The net tonnage for the month was 9,277,190, exceeding the 9,000,000 mark for the first time in the history of the canals.

The Governor John Albert Johnson memorial commission has been organized at St. Paul and proposes to raise a fund of $25,000 in $1 contributions for the purpose of erecting a suitable memorial.

I. W. McConnell, engineer in charge of the western division of the United States reclamation service, has resigned his position to accept a place with J. G. White & Co., a New York reclamation contract firm.

The Rhode Island Republican state convention renominated Adam J. Pothier for governor. The main feature of the platform was the endorsement of the Payne-Aldrich tariff bill and praise of Senator Aldrich.

It is reported that the Missouri, Kansas & Texas railroad, known as the "Katy," has passed into the control of Edward Hawley, who has been drawn into the limelight recently as the probable successor of Harriman as the dominant figure in the railroad world.

NORTHERN PACIFIC WINS IN COURT

Olympia, Oct. 19.—Out of the 100 or more orders entered by the railroad commission against the Northern Pacific railroad as a result of the commission's trip over the state last spring, the Northern Pacific took six of the lot into court and Judge John R. Mitchell, of Thurston county, has ordered five of them vacated. One had already been complied with by the railroad.

The court held that at Lebam the commission might order station improvements, but that it should not prescribe the style of architecture, and at Kent and Garfield, it was held, it was not shown that better station facilities were needed.

It is probable that these cases will be appealed by W. V. Tanner, assistant attorney general.

A new train was ordered to run into Granite Falls, and in this instance the court directed that the railroad be allowed to introduce more testimony.

SOUND CANNERS ENJOY THEIR GREATEST YEAR

Bellingham, Oct. 19.—"The total salmon pack on Puget Sound this season will bring the cannerymen, in cold cash, between $12,000,000 and $13,000,000. This is greater than the receipts for any previous year in the history of the packing industry here, in spite of any assertions to the contrary which may be made by the canners. The combination of high prices and the big run account for the immense total value of the pack."

This was the statement made here last night by George M. Bowers, United States fish commissioner. Mr. Bowers is here in connection with the selection of the sites for government hatcheries.

Six fish propagation stations will be built, says the commissioner, two main ones on the Skagit river and four smaller ones. The only site definitely picked so far is at Quilcene, in Jefferson county.

When asked about the possibility of the United States having to divide the sockeye catch with Canada by legislation providing for a suspension of fishing on this side during a part of each week, Mr. Bowers simply stated that it was foolish to suggest such a step.

Lobster culture is to be taken up by the government, he stated, the headquarters of the breeding to be on Hood canal. The United States will not, however, go into experimental culture, as has been rumored.

Lands Restored to Entry.

Washington, Oct. 16.—The secretary of the interior Friday restored to entry 5,000 acres of land in the Walla Walla land district which were withdrawn for the Palouse irrigation project. Settlement may be made after January 5, and entry on February 4. The secretary has also restored to entry 9,440 acres of land under the Yuma irrigation project, California.

Washington State News

Wenatchee will try for one of the two new national guard companies soon to be organized.

Ellensburg City council has appropriated $50,000 for improvement of the streets of that city.

Mayor Pratt, of Spokane, is willing to cut in half his term of office if the people of that city will adopt the commission plan of government.

A few weeks ago Tacoma vaudeville theaters increased admission rates and the city council replies by increasing theater licenses from $75 to $1,000 per year.

Mayor John F. Miller of Seattle has appointed Samuel Hill to represent Seattle at the national Good Roads congress, to be held at Columbus, O., October 26 and 29.

By the end of the year Everett will have spent during 1909 a round half million on permanent street improvements and sewer connections, making a new record for the city.

George Cyphert, thirty years a resident of Shelton and a civil war veteran, died last week, aged 70. He was a bachelor, a native of Pennsylvania and operated a sawmill there in the early 90's.

Work has been started by Sylliaasen & Sando, the Seattle contractors, on the new court house which is to be erected at Montesano by Chehalis county. Mr. Sylliaasen made good his promise to begin work within a week after the award of the contract.

Ground was broken on the new $30,000 high school site at Edmonds last week. The contract for the building which was recently awarded to Ward & Robertson, of Seattle, calls for a modern two-story brick structure, and it is expected that the building will be occupied about February 1 next.

Word has been received in Seattle of the organization of the Waterville Railway Company, which will build an electric freight and passenger line from Douglas station, on the new Great Northern extension from the Columbia river into the Big Bend country, to Waterville, the county seat of Douglas county, a distance of approximately five miles. The road is built as a feeder for the Great Northern.

WASHINGTON PEDDLER LAW IS HELD VALID

Olympia, Wash., Oct. 18.—The state supreme court Saturday sustained the validity of the state licensed peddling law passed by the legislature of 1909, the decision being in the habeas corpus case brought by A. D. McKnight against Sheriff Hodge, of King county.

McKnight was arrested for violating the law. He claimed it was unconstitutional because different amounts of license were exacted from different classes of peddlers and because certain peddlers were not required to take any license. These facts do not bring the law within the constitutional provision of class legislation says the decision.

The court, however, does hold void the provision of the law that all annual licenses shall expire the second Monday in each January, and holds that the license is good for twelve months from the date it is issued.

Irrigation Work Draws Settlers

Pasco, Oct. 16.—Work on the Strahorn irrigation project is now well under way and crews will begin work on the intake near Strawberry island this week. As a result of the activity in this direction many homeseekers are flocking to Pasco and adjacent territory, and considerable country real estate is rapidly changing hands. The big project, now in the hands of the Pasco Reclamation Company, when completed will irrigate 20,000 acres.

Seattle Market Report

Purchasing Prices.

The following prices are offered to the producer by the local dealers for delivery in round lots, f. o. b. Seattle:

Eggs—Select ranch, 42c per doz.

Poultry—Live hens, 13@15c per lb; old roosters, 9c per lb; spring broilers, 17@18c per lb; ducks, 12c per lb; geese, 9c per lb; live turkeys, 20c per lb; dressed turkeys, 22c per lb.

Potatoes—$14@16 per ton.

Dressed veal—Small, 10@11c per lb; large, 7@9c per lb.

Dressed pork—Small, 9@9½c per lb; large, 5@8½c per lb.

Butter fat—39c per lb.

Ranch butter—20@21c.

Belgian hares—9c per lb.

Spring lamb—9@10c.

Tacoma Quotations.

New wheat—Club, 94c; bluestem, $1.03; red, 92c.

Poultry—Turkeys, live, 20c; dressed, 22c; spring chickens, dressed, 20c; hens, dressed, 18c; ducks, live, 11c; hens, live, 12c; spring chickens, live, 15c; geese, fresh dressed, 15c; squabs, live, $2.50@3 doz.; dressed, $3.50 doz.

Butter — Washington, 37c; fresh, Eastern, 34@35c.

Eggs—Washington ranch, candled, 40@42c; Oregon, 32c; Eastern, 30c.

Oats—$32@33; rolled oats, $33@34.

Hay, Alfalfa, Etc.—Wheat hay, $16@17; timothy, $22@23; mixed, $16@18; wild, $13@15; clover, $16@17; timothy and clover, $18@20; alfalfa, $15@16; straw, $11@13.

Feed—Corn, $36@38; wheat, $32@33; barley, whole grain, $28@29; rolled, 31@32; shorts, $27.50@28.50; bran, $26@27; middlings, $32@34; oil meal, $44.

IRRIGATION BONDS

SENATE COMMITTEE WILL SUPPORT PRESIDENT'S RECOMMENDATION.

Members of Committee Have Recently Completed Tour of Inspection of Many Projects Which Government Now Has Under Way—Senators Won Over.

Washington, Oct. 16.—President Taft's recommendation for an issue of bonds to the amount of $10,000,000, the proceeds to be used to expedite the construction of government irrigation works already under way, will be heartily supported in the senate by members of the committee on irrigation. These senators recently completed a tour of inspection of projects in all but the more southerly of the reclamation states and territories. The result of their investigations was the conclusion that the work was going along too slowly, and it was with them that the proposition for a bond issue originated.

While the senate committee was on its tour of investigation, Secretary Ballinger of the interior department was on the same errand, getting information for himself as to the practical results obtained under the federal reclamation law. The secretary and members of the senate committee were together part of the time, and came to a mutual understanding that the completion of work already under way should be expedited.

It was decided by them that the best way to do this would be to secure congressional authority for the issue of bonds bearing a low rate of interest, and spend the money for reclamation of land which would be made productive immediately. It was decided that the bonds should be secured by the proceeds from the sales of irrigated lands, and that the interest charge should be included in the cost of the work, all to be returned as fast as the settlers paid for their lands.

Secretary Ballinger presented the plan to President Taft, who indorsed it and made it a part of his conservation policy, as outlined at Spokane.

Too Much Attempted With Small Capital.

The present crisis in the affairs of the reclamation service has been reached because too much has been attempted with a comparatively small capital. The reclamation law forbids the expenditure of any money, and even the execution of a contract that will obligate the government to pay out more money than is actually in the treasury. The only source of income is the sale of public lands. Therefore the annual increment to the reclamation fund is indefinite. Up to the end of the fiscal year 1908, the total amount in the reclamation fund was about $42,000,000. In the past year it has been increased by about $8,000,000. The projects already approved will cost vastly more than this sum to complete in their entirety. But the interior department has never made an allotment in excess of the amount available, so all the projects have been planned on a basis of the construction of small units, each containing some thousands of acres. The reclamation, therefore, is going on too slowly for the settlers who want water on their land.

Pressure From Many Sections.

When the reclamation act was passed in 1902, pressure on the interior department from every one of the 17 irrigation states and territories was tremendous. The senators and representatives from these states went to the secretary of the interior and insisted that something should be done for their respective states. The pressure was so strong that reclamation works were authorized in nearly every one of the 17 states and territories. The service put too many irons in the fire and its resources are now strained. Labor and materials cost more than the original estimates and numerous unexpected difficulties were encountered.

A proposition has been made to "slow down" on the work. That is, to select some of the projects that may be completed in a year, or two years, and put all the available capital into them. It is realized that such action would work hardships to settlers on the projects which would be temporarily set aside. The alternative plan of a bond issue was taken up and indorsed by them and passed on to the secretary and to the president, and received the indorsement of both.

F. H. Newell, director of the reclamation service, who was with the senate committee on its tour of the West, has just returned to Washington, and gives the bond issue plan hearty indorsement.

"Should congress authorize the issue of $10,000,000 of bonds," said Mr. Newell, "we shall be able to anticipate the completion of units on the various projects as much as a year in most cases. We lay plans for a great project, capable of watering tens of thousands of acres. The water supply for the entire acreage is the first consideration and the storage works are planned on a large scale. On some of our projects, for instance, the land under cultivation is not using more than one-third of the available water in the reservoir. Next year, however, the ditches and laterals will be extended so that half the water will be used, and so on. The quicker extension of these works may be accomplished by the issue of bonds."

With the acceleration of work on the reclamation projects, men in the service here say that the purpose of the act to make the reclamation fund a "revolving fund" will also be expedited. Already some money is coming back to the fund in payment for land now under water, but up to the present the returns have been slow.

Should congress adopt President Taft's recommendation, it is believed here that the reclamation service and the interior department will profit by the lesson that has been taught, and will go slowly in authorizing the commencement of new works. At the beginning of the current fiscal year the unexpended balance of the reclamation fund in the federal treasury was about $11,000,000, $3,000,000 brought over and $8,000,000 added from public land sales during the fiscal year ended June 30 last.

The aggregate estimates of the local engineers were $27,000,000. The needs of all the projects were discussed and a tentative agreement reached to distribute the available $11,000,000 over those projects which could be brought nearest completion within a year. The allotments won't be made public until Secretary Ballinger returns to Washington, probably the latter part of this month.

DECISION AGAINST UPLAND OWNERS

Olympia, Oct. 16.—In a decision yesterday in the case of the Grays Harbor Boom Company vs. J. P. O. Lonsdale et al., the supreme court holds that the upland owner has no interest in the tide lands or shore lands in front of his property.

The decision recites that there are two methods of treating shore and tide lands, one the method outlined above and the other the recognition of the riparian rights of the upland owner as against the public, which would compel the public to subordinate its rights, except as to navigation, to his convenience.

In this particular case, in denying a rehearing from its original decision, the court holds that Lonsdale, the owner of the upland, has no interest or right in the shore lands in front of his place, and that the only damages he may recover from the company for shutting him off from the water is such damages as the booming operations may do to his upland; for instance, in the case of an overflow caused by such work.

Anticipating such a ruling, many speculators have been busy buying the shore lands, between high and low water, and now the upland owners will have to deal with them before they can have any right of ingress from or egress to the water in front of their SIX Patents fisk—property.

GEORGE B. FRENCH HEADS NORTH BANK RAILROAD

Chicago, Oct. 16.—Announcement was made Tuesday of the appointment of George B. French to succeed F. B. Clarke as president of Spokane, Portland & Seattle road, which James J. Hill has built from Spokane to Portland, and which is commonly known as the North Bank road.

It is understood Mr. French will take up his new duties December 1. His headquarters will be in Portland, and from there, it is understood, he will pursue a vigorous and aggressive policy in extending the mileage and influence of his road.

The North Bank road is a new low-grade line, built at great expense. It also owns the Columbia River & Astoria railroad, which runs on the south bank of the Columbia river from Portland to Astoria.

From Lyle, Wash., on the Spokane, Portland & Seattle railway, a new road is being built, the Oregon trunk line railway, following the Deschutes river, up into the great plateau of Oregon, east of the Cascade mountains. This new road is being built by John F. Stevens, who was formerly engineer in charge of the Panama canal. It is said this line will serve a virgin territory as large as the entire state of New York and much more resourceful.

TENNESSEE SENATOR WON TO CAUSE OF RECLAMATION

North Yakima, Oct. 16.—Senator "Bob" Taylor, of Tennessee, who delivered a lecture here last week, has looked over the valley, and is won over to the reclamation idea. He has promised to work in the upper house next session for the issuance of $10,000,000 in bonds to carry on the work. He came here prejudiced against the proposition, but after seeing actual conditions and what it means, like Senator Paynter, of Kentucky, who was here with the irrigation committee, is heartily in favor of it. Senator Meigs says that the entire Northwest delegation will work as a unit, and with the aid of Taylor, Paynter and such other converts as are being made, little trouble is expected in passing the bill early in the session.

Busy Week for Pardon Board

Walla Walla, Oct. 16.—The board of pardons was in session at the prison three days. Over 150 applications for clemency were acted on, an unusual amount of work having been brought before the board because of the indeterminate sentence law. The board recommended fifty paroles and thirty-four final discharges.

Nome District Attorney.

Washington, Oct. 16.—Neville H. Castle, for nine years a member of the bar of Nome, Alaska, has been appointed assistant United States district attorney for the Second judicial division at Nome.

PRESIDENTS MEET

TAFT AND DIAZ CLASP HANDS AT INTERNATIONAL BORDER.

Calls Exchanged and a Brilliant Banquet is Given by Mexican Executive at Juarez—Meeting Typifies the Strength of Bonds Between the Two Countries.

El Paso, Tex., Oct. 18.—The long-expected meeting between Preident Taft and President Diaz of the Republic of Mexico occurred here Saturday. Outwardly it was attended with a display of soldiery, a flare of trumpets, a boom of cannon and a pomp of ceremony suggesting supreme authority, but in the actual handclasp of the two executives and in the exchange of courteous words that passed from lip to lip, there was simple but cordial informality.

President Taft was the first to speak. He assured President Diaz of his warm personal regard. President Diaz assured President Taft of his high esteem of the American who had accomplished so much in the Philippines, in Cuba and elsewhere, and who had now the honor to be the chief executive of so great a nation as the United States.

Typify Strength of Bonds.

President Taft, in simple, American fashion, declared he was glad to meet President Diaz. He was glad to know the president of such a great nation; especially glad to know the president who had made the nation great. Both presidents dwelt upon the cordiality of the relations existing between the United States and Mexico. President Taft declared that the meeting was not necessary to make stronger the bonds of friendship; it merely typified the strength of the bonds as they already exist. Less than a score of persons were permitted to witness the meeting of the two executives.

Later President Taft and President Diaz withdrew into an inner room of the Chamber of Commerce building, where the historic meeting occurred and where they were attended only by Governor Creel of the State of Chihuahua, ex-Ambassador to the United States, who acted as interpreter.

Gorgeous Banquet at Juarez.

The scene of the day's ceremonies shifted from time to time from the thriving little American city across the shallow, wandering Rio Grande to the typical little Mexican settlement of Ciudad Juarez. In the customs house there President Diaz received a return call from President Taft, and again late in the evening entertained the American president and a large dinner party at a state banquet, which, in all its surroundings of lavish decoration, of brilliant color, of wealth of silver plate handed down from the time of the Emperor Maximilian, probably was the most memorable feast ever served on the American continent.

It was at this banquet that the more formal and public expressions of regard between the two executives as the representatives of the people of the United States and of Mexico were exchanged. The banquet also marked the end of the "day of international pageantry—a day of cloudless skies."

BORDER SURVEYED FROM SEA TO SEA

Port Townsend, Oct. 16.—With the completion at Point Roberts Friday of the work of a party of government engineers, directed by Fremont Morse, there is in existence a detailed and accurate survey of the boundary line between the Dominion of Canada and the United States from the Atlantic to the Pacific.

Mr. Morse's part of the service consisted of a survey of the shorelands of United States territory from Cape Flattery to the Canadian border at Point Roberts. He has been engaged on the work for five months, details of which included placing monuments at frequent intervals on shore from which could be determined accurately the limits of both Canadian and United States control of adjacent water, including the Strait of Juan de Fuca and the Gulf of Georgia.

With the field notes compiled by himself and party, which was the last link in a plan to establish boundary limits from Eastport, Me., on the Atlantic, to Cape Flattery, on the Pacific, Mr. Morse reached here Friday and disbanded his outfit. He will proceed to San Francisco and compile his notes for transmission to government officials at Washington. The work of boundary survey has been carried on by a committee authorized by congress three years ago, directed by the department of commerce and labor, and working in conjunction with a like committee named by the Canadian government.

The work of the Canadian engineers has not yet been presented to the United States committee. It is believed, however, that the work along the Canadian border is finished.

Seattle, Oct. 16.—By January 1, 1911, Seattle will have another fine new passenger station, the terminus of the Harriman lines, whose entrance to the city is by the Oregon & Washington railroad. The contract for the erection of the structure, which will cost approximately half a million dollars, has been awarded to the Thompson-Starrett Construction Company, of New York City. Their bid was approximately $450,000.

MANY NEW HATCHERIES FOR PUGET SOUND

Plans for the establishment of fish hatcheries and fish cultural stations on Puget Sound and tributary streams, as authorized by congress at its last session by the appropriation of $50,000, were made public last week by George M. Bowers, United States commissioner. He said:

"There will be two main stations and possibly four auxiliary stations. It has been decided definitely to locate one of the main hatcheries in the Skagit river district, but I do not know where the other will be placed. On the west side of Puget Sound, where there are no hatcheries, I expect to place two of the auxiliary stations, but the location of the others will be decided later. Each main hatchery will be in charge of a superintendent, at a salary of $1,500 a year; a fish culturist, at a salary of $900 a year, and three laborers, at $600 a year. The substations will each be in charge of a foreman, at a salary of $1,200 a year, and three laborers, who will receive $600 a year."

Mr. Bowers, accompanied by State Fish Commissioner John L. Riseland, Superintendent A. H. Dinsmore, of the Baker lake hatchery, and Claudius Wallich, field superintendent of the federal fisheries bureau, left Thursday morning for Port Townsend, from which city a tour of inspection will be started, covering all of the sites offered. The hatcheries proposed will be used for the propagation of salmon only.

The plans and specifications for each of the stations will be prepared at Washington, with reference to the nature of the operations to be conducted and the topographical conditions.

Fish cultural work is conducted in twenty-seven states and territories, at fifty-five hatcheries and sixty-four field stations.

HIS HUMILIATION GREAT, SAYS CRANE

Washington, Oct. 16.—Following the receipt of the president's message accepting his resignation as minister to China, Charles R. Crane, who was requested by Secretary Knox to resign because of alleged indiscreet utterances, issued the following statement:

"I am greatly relieved by the president's decision. There has been no minute since I learned the attitude of the department of state when I have not contemplated the possibility of a continuance of my official relations with the deepest repugnance.

"Nevertheless, I have felt that my obligation to the president was to permit him to decide the issue. I have appreciated fully what would be involved in a decision by him that I should continue. I have realized also the impossibility of his securing complete information at this time. He has chosen to base his decision upon the circumstances found by the secretary of state.

"I accepted the commission at his request and solely because of assurances that I could be and would be permitted to be of service to the country in constructive work of the greatest importance to it and of the greatest interest to me.

"It has been made perfectly clear that conditions here were not, and are not, such as to make this possible. To demonstrate this has involved a personal humiliation such as no self-respecting man who is drafted into the public service should be called on to endure, but I am grateful, indeed, that I have had the test of official choice and support here rather than in China, and now rather than at some crisis involving the honor or the interest of the nation."

President Says He Regrets It.

All doubt as to what action the president would take with respect to the resignation of Mr. Crane was dispelled by the receipt this morning of a dispatch from President Taft, addressed to his secretary, Mr. Carpenter, directing him to convey to Mr. Crane announcement of the fact that the resignation had been accepted.

The telegram was dated Prescott, October 13, and read as follows:

"Convey to Mr. Crane the following communication:

"'I concur in the letter under date of October 12, which the secretary of state has addressed to you, and I greatly regret that the circumstances found to exist by him make it necessary for me to accept your resignation.' "TAFT."

RED MEN'S FAIR AT TOPPENISH WAS QUAINT

Toppenish, Oct. 16.—An interesting Indian exposition which has been going on here for the past two weeks came to a close Sunday night. During this time about a thousand Indians in their gorgeous native costumes, from the various well known tribes of the Northwest, have been in attendance, including principally Columbia Rivers, Klickitats, Umatillas, Yakimas, Nez Perces and Coeur d'Alenes.

There has been on display the greatest collection of Indian industrial products that has been seen anywhere—every sort of manufactured article, from gorgeous beaded belts to hard cakes and dried huckleberries.

Lying in the midst of these products of savage skill is a scalp of beautiful long dark brown hair. It is that of a white woman slain at the Gap in 1862. This gruesome relic of the days of the pathfinders is the possession of a Yakima brave, and bears this legend, "White lady's scalp, 1862. She is dead."

The big crowd of reds have been orderly and no arrests of Indians have been made. The principal amusements during the afternoons and evenings of the fair have been horse racing, gambling and natives dances.

TAPS SOUNDED FOR ALASKA-YUKON-PACIFIC EXPOSITION AT SEATTLE

Seattle, Wash., Oct. 18.—At midnight Saturday night the 150,000 electric lights of the Alaska-Yukon-Pacific Exposition were extinguished, closing the prosperous life of the World's Fair of 1909, which from every standpoint was more successful than its most zealous friends had dared to hope.

The final moments of the Fair were as dramatic as its beginning on June 1, when 40,000 people gathered at the natural amphitheater and waited for President Taft's signal. The last day had been devoted to saying good-bye. The sun shone bright, the flowers were never more beautiful and the whole Exposition looked as new and fresh as on the day of the opening.

Times for All Moods.

The attendance was large and, while the carnival spirit possessed the young, there was sorrow for the passing of the brilliant show.

The exercises of the closing hours began at 2:30 o'clock with a display of Japanese fireworks. The exposition band paraded from building to building, serenading each. The United States Government building was reached at 5:30 o'clock, its daily closing hour. A cornet sounded "taps" and the band played "Auld Lang Syne." The flag was hauled down, the life-saving crew on Lake Union fired 21 guns and the buildings' doors were locked.

Stroke of 12 Awaited.

At night a great throng of people assembled at the natural amphitheater beside Lake Washington and listened to a classical concert by a band which played waltzes for the frivolous and Chopin's funeral march and other somber pieces for the sorrowing. At 11:30 o'clock the Exposition officials and employes marched from the Administration building to the amphitheater to await the stroke of midnight.

On the stage, Josiah Collins, chairman of the committee on ceremonies, presided and spoke briefly. President J. E. Chilberg made an address of thanks and farewell and exactly at 12 o'clock opened a switch that darkened the whole fair. A single bugler blew "taps" and then in darkness, but for the stars overhead, the vast audience sang "Auld Lang Syne," accompanied by the band. The street lamps were lighted again and the people went home.

On the Pay Streak the celebration was noisy, but orderly, and closed with fireworks, the last pieces being "Good Night" and "Good-bye."

Fair Is Financial Success.

As expositions go the A.-Y.-P. has been a financial success. Every dollar of indebtedness has been paid and there will probably be a small dividend for the stockholders. The Exposition issued $350,000 in bonds and contracted an indebtedness in addition of about the same amount. The stock subscriptions aggregated $625,000.

In comparing the financial results with those of other expositions, there are numerous factors to be considered. Omaha, for instance, was unable to contract any direct indebtedness aside from the bond issue. What otherwise would have been indebtedness was in the form of stock subscriptions, and the fair there paid a dividend of about 80 per cent. Fair officials here say that they are utterly unable at this time to make any estimate of what the dividend will be, but admit that it will be a small one.

"Our stock subscriptions," said President Chilberg, "were made without any expectation of a return. The money was contributed as an advertisement for the city and the Northwest and we believe that a full return for the money invested has already been given and that the stockholders feel the same way."

Attendance 3,740,561.

The total attendance has been 3,740,561 and so many visitors came from Eastern States that the railroads were unable to handle them comfortably. The Exposition was financed by the people of Seattle. An appropriation by the state, derived from the sale of state lands in this city, was expended for the permanent buildings, which revert to the State University, on whose land the Exposition was held. The grounds were parked at a cost of $500,000, the walks and other improvements being permanent. More than 25 buildings and all the fountains, trees and shrubbery will be retained by the university and the buildings not desired will be removed and the surface planted in grass. The grounds will be manitained permanently in much their present condition, probably at the joint expense of the city and state.

It is said to have been the most brilliantly lighted fair ever held and the most beautiful in its setting, with two lakes lapping its boundaries and mountains rising on two sides. No liquor was permitted to enter the grounds or within two miles.

The Exposition was opened at noon June 1, with exercises in which American and Japanese fleets, President Taft and J. J. Hill participated, and during its course the fair has entertained the president of the United States and a large number of the distinguished people of the country. The late Governor Johnson, of Minnesota, delivered his last address here and Governor Hughes, of New York, made two speeches that added greatly to his reputation. President Taft's ship subsidy policy was outlined in the fair amphitheater and from the same platform W. J. Bryan made his reply.

In the matter of permanency in building constuction the fair presents a novelty among world's fairs which have in the past attained a meteor-like splendor for a brief instant in the passage of time, only to go out in darkness and disintegration.

The A.-Y.-P. Exposition has been made up in part of permanently constructed buildings which will be used by the University of Washington, while some of the buildings, erected as temporary structures, will be retained by the regents, reinforced and improved and made more or less permanent for educational uses.

The board of regents of the State University at a meeting held Saturday decided to add to the list of fair buildings to remain permanently on the university campus the Oregon and California buildings. The California building will be presented to the university pursuant to action taken by business men of San Francisco and other cities in that state.

Mission Amply Fulfilled.

Beginning Sunday there will be a post-exposition period of perhaps six weeks, when visitors will be admitted at reduced rates, but during that period workmen will be removing exhibits, many of the buildings will be closed, the raucous voice of the Pay Streak spieler will be stilled, work of demolition will be under way, and the evening illumination will not be provided.

In some of the buildings, however, there will be auctions of exhibits, while on the grounds, the lawns and the flowers will still retain their beauty.

The Exposition, whose purpose was to acquaint the world with the manifold resources of the North Pacific Coast, including Alaska, Yukon Territory and British Columbia, and to promote good relations with Japan, has amply fulfilled its mission.

FATAL BLOW STRUCK AT FINNISH AUTONOMY

Helsingfors, Oct. 16.—An imperial manifesto was published Thursday ordering that the military contribution of $4,000,000 shall be taken from the Finnish treasury and turned over to Russia. The Finns have not decided upon any definite line of resistance and disorders are improbable. Russian reinforcements are expected to arrive here soon.

Members of Finnish Senate.

St. Petersburg, Oct. 16.—Rear Admiral Wierenius and Admiral Silman, Col. Kraase and Master of Ceremonies Berg have been appointed to the Finnish senate by the governor general of Finland, according to advices from Helsingfors. These men replace the senators who, in September, notified the governor general that they would not accept reappointment to office because the Russian cabinet insisted that Finland contribute $4,000,000 to the defense of the empire.

The appointment is regarded as an almost fatal blow to Finnish autonomy, as it practically abolishes the Finnish national administration, replacing the machinery of state in the hands of the Russian governor general.

Russia to Seize Territory.

It is understood that the judicial department of the senate will now resign and this will be followed shortly by the reannexation by Russia of that part of Viborg province that was joined to Finland by Alexander I, in 1908, after the acquisition of the grand duchy from Sweden. This district is only twenty miles from St. Petersburg and it is considered strategically necessary to the defense of the capital that it be placed under Russian control.

The conditions are such that open resistance on the part of the Finns by an uprising or repetition of the general strike of 1905 is scarcely expected.

INDIANS TO BE TAUGHT DAIRYING BY GOVERNMENT

Spokane, Oct. 16.—The Indian department has issued an order for the sale of all government beef stock, and a model dairy barn will be built at Fort Lapwai under the supervision of Indian Agent O. H. Lipps, who will purchase twenty head of Jersey cows for the model dairy to be operated by Indian school children. The government has also ordered the establishment of a poultry department and thoroughbred chickens will be raised by the children. The new policy has been inaugurated because of the early establishment of a model tuberculosis sanitarium. A diet of pure milk and eggs will be ordered for sick Indians.

WASHINGTON SPENDS $60 ON EACH STUDENT

Olympia, Oct. 16.—Washington spent $12,304,645 for support of common schools for the year ending June 30, 1909, according to data compiled by State Superintendent Dewey. This was about $60 for each of the 25,506 children who attended. Although the gross school warrant debt was reduced about $300,000, July 1 found about three millions in warrants still unpaid.

VOTER NEED NOT SAY

PRIMARY LAW DECISION HANDED DOWN IN THURSTON COURT

Provision of New Primary Election Measure Which Requires Revelation of Party Affiliations at Primaries Held Void by Judge Mitchell.

Olympia, Oct. 16.—The provision of the new primary election law which requires voters on registering to declare their party affiliation was held null and void by Superior Judge Mitchell, of this county, this afternoon, in a test case brought by the attorney general. The court held that the section of the primary law attempted to repeal by implication an earlier law, and, further, that the provision was not covered by the title of the primary act, and was therefore unconstitutional.

For weeks the attorney general's office has been besieged from all parts of the state for rulings on this point, as but few of the voters who had registered had paid any attention to the provision, and were confronted with the possibility that the right to act at the primaries would be denied them.

Assistant Attorney General Vaughn Tanner secured a test case, a plaintiff in the person of Marvin Arnold, formerly of Spokane. Following the instructions of Mr. Tanner, Arnold went to the office of the city clerk and asked that he be registered as a Republican. City Clerk Dever, under the advice of Tanner, refused to permit Arnold to register his party. An application, drawn by Tanner, was then presented to the superior court by Gordon Mackay, as attorney for Arnold, demanding that a writ of mandate be issued to compel the clerk to register Arnold as a Republican voter.

To this application Tanner, assisted by County Attorney Wilson and City Attorney Bigelow, presented a demurrer, contending that the primary law provision was void. The case was then argued before Judge Mitchell, who decided the law void, and refused to issue the writ. The case will be taken at once to the supreme court on a writ of review.

USE CHARCOAL FLAME TO EAT OUT STUMPS

State College, Pullman, Oct. 19.—The "charcoal or pitting method" of removing stumps, which the college investigators think can be reduced to a degree of efficiency, which will cut to one-fifth the cost of removing the stumps from logged-off lands, will be demonstrated under the direction of H. W. Sparks, supervisor of demonstration farms for the college, at the Pomona grange meeting at Woodland, October 28 and 30.

Several persons in both Eastern and Western Washington have already reported success with the charcoal or pitting process, among whom are J. W. Morrison, of Valleyford, Wash., who has cleared three acres by the method mentioned. Capt. E. J. Cruse, of Castle Rock, says he has succeeded with this method, as has also William Booth, of Little Falls, who has cleared six acres averaging 100 stumps per acre.

The process, which is of amazing simplicity, consists merely in selecting a quantity of wood of stove wood size, piling it at the base of the stump, making a continuous kindling around the base and under the larger pieces of wood. The firewood is then covered with sod, much after the fashion of a charcoal pit, a place to the windward side being left open for firing. After the fire is started the process involves only occasional visits to the stump to see that the fire is not burning too vigorously, in which case a little more dirt is thrown on. It is said by successful experimenters that in ten days to two weeks the fire will burn out the largest stumps, searching its way ten to fifteen feet into the ground, and charring completely the roots. If the charcoal is not desired, it is gotten rid of by giving air to the flame, in which case it will be consumed.

So far as Mr. Sparks has been able to ascertain in his inquiry, the trick of this process was first worked out by Capt. Green, of Castle Rock, several years ago, but the method has not come into general use. He is also of the firm belief that investigation from the scientific standpoint will confirm the practicability of the scheme, and result in its general use on logged-off lands.

FOUR MILLION POUNDS OF BEANS IN ONE COUNTY

Spokane, Oct. 16.—Four million pounds of beans, for which the growers will receive from three to three and a half cents a pound, were produced on 4,000 acres of land on the Kendrick ridges in Latah county, Idaho, this season. The average yield was 1,000 pounds per acre. The cost of production was not more than $2.50 an acre, leaving a net profit of $27.50 an acre from land worth between $35 and $40 an acre. Threshers have started to hull the crop and the finished product will be ready for the market in three weeks. One hundred cars are required to haul the beans, some of which will go as far east as Boston and points on the Atlantic seaboard.

Note and Comment

You will never be happy if you envy the happiness of others.

A minute of real work beats an hour's talking about it.

No umpire was ever mobbed for letting the home team win.

The coat may not make the man, but it often helps him to make a bluff.

If a man's wife cuts his hair he is entitled to a lot more sympathy than he gets.

One way to forget your financial troubles is to figure the cost of the Panama Canal.

The airship man declines to be called a chauffeur. He claims to be a professor of aviation.

Be particular in examining your $500 bills. A dangerous counterfeit of that denomination is reported.

Emma Goldman makes it plain that she will not stop talking so long as there are any words in the dictionary.

The north pole, it seems, was located on the shifting ice. Every explorer must watch his own pole. No responsibility for lost poles!

Doubting Thomases who discredit Dr. Cook's story can ask Santa Claus for corroborative testimony when he makes his annual call.

The ex-Shah of Persia hints that he has been bunkoed out of his throne by Russia. But, alas, he cannot get even by playing the same trick on Nicholas.

Londoners are beginning to drink specially prepared sour milk to prolong life. Have the Londoners ever pondered on what fresh air and sunshine would do for them?

A Pennsylvanian named Kidd has named his youngest baby Orville Updyke. We can see the finish of that youngster when he ages a few years and gets out among the other boys.

Scientists say the north pole doesn't remain at the same place, but wobbles within a radius of thirty feet. Perhaps this accounts for the fact that it has staggered so many explorers.

It is expected that the next census will show a population of about 100,000,000 for the United States. The man who produces an article on which he can make 10 cents profit and which everybody needs knows what a population of 100,000,000 means.

The new McAdoo tunnels, now in operation, carry passengers from New York to the Jersey side in three minutes. The metropolis means to retain all the advantages of its island situation, and conquer, one by one, the long-endured disadvantages.

The Halley comet, after being invisible for seventy-four years, has been sighted by a Heidelberg professor, but people who do not possess telescopes will not be able to see it until next spring. It is sad to think of the many famous ones who will have been forgotten before the plain people get a look at the comet.

The first anniversary of the granting of a constitution was observed as a holiday in Turkey on July 23, and in Constantinople the Sultan reviewed fifteen thousand troops before the Hill of Liberty. The anniversary, coming exactly a century and a third after the notable July day of America, may mean as much in Turkish history.

A board of army officers appointed to investigate charges of hazing at West Point, has found that the practice still exists there, in spite of all that Congress and the War Department have done to end it. The investigating board has been asked to make recommendations for the punishment of the cadets found guilty. Nothing but the severest penalties will stamp out the evil.

In order to facilitate the work of employes, the Belgian postal authorities have suggested that correspondents use red envelopes for all letters to Brussels, yellow envelopes for country letters, and green for those addressed to foreign countries. In a country so small territorially as Belgium such a plan has obvious advantages. To make it work in the United States, it would be necessary to call upon so many shades of color that a color-blind postoffice clerk would be driven to distraction in sorting the mail.

"Join a readin' club? Not if I know it! I ain't no woman of leisure with nothin' better to do than read books!" Thus spoke the harassed, uneducated wife and mother, whose children were daily forgetting at home what they learned at school. "The most dangerous woman in a community is a woman of leisure. She tries to divert herself by taking up one fad after another, and while she proclaims her usefulness, she is really undermining the foundations of social order and wise charity by her follies, which she calls benevolences." So a trained worker among the poor set forth her irritation with the superfluous helper, who having no business of her own, occupied herself with that of other folk. Both critics illustrate the prevalent misconception of the meaning and use of leisure. The woman they describe is the idle woman. She is truly the enemy of society. Whether she reads libraries of cheap fiction, or plays day-long games of cards, or purveys gossip, or champions "reforms" as foolish as they are noisy, the idle woman is a burden and a menace. On the other hand, every woman who orders her life well and wisely is a true woman of leisure. Without some space in every day uncrowded with duties or pleasures, there is no flexibility of plan and no repose of spirit. Without leisure to furnish elasticity and to make possible some ripening thought, a woman's life becomes either a treadmill round or a wandering butterfly's flight. Leisure is the synonym for reserve power. Is fosters the sense of responsibility. It illumines dullness with humor. It restrains rashness and banishes pettiness. To be without leisure is to be without wisdom. Leisure sows the rare seed which idleness neglects, and even industry cannot gather the harvest which has not been sown.

Sometimes the newspapers announce in startling headlines that a lone highwayman has "held up" a train and gotten away with a fabulous amount of money. This fires the imagination of the criminally inclined and leads them to think that "easy money" may be had without work. But the fact is that very few criminals ever profit much by their ill-gotten gains. William A. Pinkerton, the veteran detective, declared, in a recent address, that no crime pays; that 95 per cent of criminals die in debt and frequently in want. And speaking of "hold-up" robbers especially, he says few are alive and out of prison to-day. The very limited number that are in comfortable circumstances are those who have abandoned criminal lines and taken to honest work. It sometimes happens that a man who has led a criminal life for a while reforms and after squaring himself with the law builds up a competence in some legitimate pursuit. This is partly due to the fact that a successful robber or burglar must be a man of more than ordinary nerve, ability and quickness. The same amount of energy and smartness and labor that he puts into his criminal enterprises would bring him a greater reward in some honest calling, with the added advantage of being able to keep and use what he makes. The ignorant, petty and clumsy thief usually has a short shrift. He is soon caught and put away. It is getting to be quite a general opinion among dectectives and students of criminology that men who attempt daring train robberies and similar crimes are men of unsound mind, probably dangerous lunatics, as no really sane man would take the desperate chances involved in such an attempt. If such is really the case, it is all the more important that what few bank or train robbers happen to be at large should be hunted down and put where they can no longer endanger the lives and property of the public.

Buried Treasures.

For me is buried treasure
By many a misty coast;
But ah! its tale and measure
Long, long ago I lost.

Or if Phoenician mintage,
Or crusted bowls divine
That held Alcinous' vintage
Or late Falernian wine!

If Egypt's jewelled scarab;
Or moonlight gleam of jade;
Or magic dirk of Arab,
Or Scythian idol-blade!

Or painted scroll or quiver,
Or Inca's gold-in-cave;
Or pelf from diamond river;
Grisamber from sea wave;

Or, from Varangian barrow
Some amulet uncouth;
Or but this flinthead arrow
From hilltops roamed in youth;

I count my treasure buried
By many a misty coast
The vanished lives, as varied,
That long ago I lost!

Whereof a cloudy token
Across my memory drives;
But no spell lifts unbroken
My many sunken lives.
—Edith M. Thomas.

He Knew the Classification.

The vigilant custom house officer was right on his job.

"Who is in your party?" he demanded of the fur-collared theatrical manager.

"The English pony ballet that I am bringing to New York," the manager responded.

"Admitted free as antiques," said the inspector, briskly, as he turned to the next arrival.—Cleveland Plain Dealer.

Feat of Burglars.

Bill—I see the rolling stock of the Russian railways suffers loss from the hands of thieves. Two years ago 10,000 passenger and freight cars disappeared and were never found again.

Jill—I don't see how a man can put a freight car under his arm and walk away with it without some one seeing it.—Yonkers Statesman.

Expressive.

"Of all the quaint expressions I have heard recently," said the clubwoman, "none has struck me as more delightful than that of an English woman who told me that her daughter 'would never smooth out a room.'"—New York Times.

And the man you hate is usually a better man than you are.

FLASHES OF FUN

Tommy—Pop, what is meant by the mother tongue? Tommy's Pop—Sh-h-h, my boy! Don't get her started.—Philadelphia Record.

"I made a big hit with that woman, all right." "What did you say to her?" "Nothing. I just kept still and listened."—Chicago Daily News.

"Why do you call that horse Summer Boarder?" "Because," answered Farmer Corntossel, "he don't do nothin' but eat and kick."—Washington Star.

Reformer—I wish I could do something to make people take my advice. Friend—Try engraving it on the handle of your umbrella.—Boston Transcript.

Her—You don't love me! Him—I do. I've just had my life insured, haven't I? Her—Yes, but it would be just like you not to die.—Cleveland Leader.

Gyer—Poor Blinkers! He has passed into oblivion. Meyer—When did he die? Gyer—Oh, he isn't dead. He married a famous woman last week.—Chicago Daily News.

Police Sergeant—Can you give me a description of the person that ran over you? The Victim—Oi can that. He had on a fur coat an' an autymobile cap an' goggles.—Life.

"What's the matter, daughter?" "Ferdy and I have parted forever." "Um. In that case, I s'pose he won't be around for a couple of nights."—Louisville Courier-Journal.

"How is it that Julia is so jealous and quarrelsome? She used to have such a sweet disposition?" "I know, but the past year she has been singing in a church choir."—Baltimore American.

Elsie—Why is Clara always so short of money? Didn't her father leave her a lot? Madge—Yes; but you see she's not to get it till she's thirty, and she'll never own up to that.—Boston Transcript.

Maude—I'm a little uneasy in my mind. Ned asked me to marry him, and I told him I might, some day. Now, would you call that a promise? Marie—No, I should call it a threat.—The Tatler.

A—When I was in the east I met with many begging dervishes. B—I thought they called them howling dervishes. A—That's what they become when you don't give them anything.—Meggendorfer Blaetter.

Bob Footlite (actor)—Failure? I should think it was. The whole play was ruined. She—Gracious! How was that? Bob Footlite—At the end of the last act a steam pipe burst and hissed me off the stage.—Tit-Bits.

Plumber—Have you got all we want for Brown's job? Boy—Yes. Plumber—Wot? You 'aven't forgot nothin? Well, that's a good 'un! Haven't forgot nothin', and you learnin' to be a plumber!—Philadelphia Inquirer.

"What do you s'pose it is dat is over-crowdin' de cities?" asked Meandering Mike. "I dunno," answered Plodding Pete, "unless it's dis habit farmers is gittin' into of advertisin' fur harvest hands."—Washington Star.

Scottish Cabby (explaining historic landmarks of Edinburg to American tourists)—Yon's the house o' John Knox. Tourist—Wal, who was this John Knox, anyway? Cabby (shocked)—Mon! Do ye no read yer Bible?—Punch.

"And have you any brothers and sisters, my little man?" asked the kind old lady. "Yes'm," replied the little man; "I got one sister and one and a half brothers." "What?" "Yes, ma'am; two half-sisters and three half-brothers."

"It's hard to see a future President in a village yap with cowhide boots and high-water pants." "Think so? Seems to me that's just as promising material as a city dude with sunset socks and a clam shell cap."—Pittsburg Post.

"I suppose the baby is a source of great anxiety to you," said the neighbor. "Yes," answered Mrs. Torkins. "When he is crying we are afraid he is sick, and when he isn't we are afraid he is unconscious."—Washington Star.

"How much do I owe you?" growled the man as he arose from the barber chair. "Only a quarter for the shave, sir," replied the tonsorial artist. "I won't charge you anything for plastering up the place I cut you."—Cleveland Plain Dealer.

"Ah," complained the visiting nobleman, "but you have no privileged classes in this country." "We haven't, eh?" replied the prominent citizen. "You ought to be out some night when a gang of college boys are on a tear."—Chicago Record-Herald.

Stranger—Donnerwetter, now you have cut my chin a second time! If you can't shave better than that you will lose all your customers pretty quick. Barber's Apprentice—Not at all! I am not allowed to shave the regular customers yet; I only shave strangers!—London Tit-Bits.

Father—Why do you allow that fellow who's calling here to remain so long? Girl Law Student—Merely practicing for my court practice, father. Father—How so? Girl Law Student—Well, I was prepared to dismiss his suit, but, of course, I had to listen to his argument for a stay.—Baltimore American.

The White House

"Always has it for less."

We have just received a fine line of

Ladies Dress Goods

the best ever shown in this city, and invite your close inspection. They are the most up-to-date patterns and shades.

Our Millinery Stock of

Hats and Beautiful Feathers

is going like hot cakes at the slaughter prices we are selling them at. School Hats from 15c up.

We still offer the cut prices on

ALL YARD GOODS AS ADVERTISED

last week and make special prices on our

SOROSIS UNDERSKIRTS

Remember you can always get the latest styles and shapes

AMERICAN LADY CORSETS

at the

We have just received a fine line of

TAFFETA SILK HAND EMBROIDERED WAISTS

The Newest Creations.

THE WHITE HOUSE DRY GOODS CO.

"Always has it for less,"

Port Angeles, Wash.

— THE —

OLYMPIC = LEADER

Entered as Second-class Matter in the Post Office at Port Angeles, Washington.

LARGEST CIRCULATION IN CLALLAM COUNTY.

Subscription Price $1 per year.

OFFICIAL PAPER

Published Every Friday at Port Angeles by The Webster Publishing Co.

FRIDAY, OCT. 22, 1909

THE CITY ELECTION

The Olympic-Leader has not discussed and does not propose to discuss the merits or demerits of any candidate for any city office. They are already very well known. Nor do we propose to inject any question of local option, or civic improvement, or franchise graft, into the campaign. So far as we are concerned, the contest will be merely a friendly one between the aspirants for the various offices.

But this we have said and again say: Control of the city council by the saloon interests must cease. Either those men who represent the saloon interests must step out at the close of the year, or the saloons will be closed. We have not, and do not at this time, put the matter up to the voters as a question of clean civil government— it is simply up to the saloon men themselves.

Judge W. W. McCredie of Vancouver, republican nominee for congress from the second district, was in Angeles Wednesday, coming over from Port Townsend by auto. Judge McCredie made a good impression upon all with whom he came in contact while in the city. He is a pleasant gentleman to meet, is evidently a good mixer, and his love of clean, healthful sport will not be counted against him this time. He will make friends wherever he goes.

As the time is short for a speaking campaign, Judge McCredie will cover the district as nearly as possible for the purpose of getting acquainted with the people. The speaking will come after his election. All who are interested in keeping the republican majority in congress intact will work and vote for the election of Judge McCredie.

Men's 2 Pieces Suits

UNDERWEAR

The very best quality at the very lowest prices

"Small Profits and Quick Sales."

RUBBERS Good-Year Glove

SHOES

RUBBERS Everlasting Kind

For everybody in all the best makes and latest styles. Waterproof and logger shoes

Dr. Reed Cushioned Sole shoe

Strong made shoes for school wear

Baby and Children Shoes in many varieties to choose from

Repair Work a Specialty

J. P. Jensen Shoe Store

The Tribune-Times, by championing the saloons in its last issue, caused not a little consternation among those of its readers who are in favor of a clean, business-like city government. The methods by which the saloon interests have, for a number of years, controlled city affairs are too well known to every citizen of Angeles for their existence to be denied at this late day. They are not only condemned by the people of the town, but are frequently publically denounced by the right-thinking members of the council. So notorious have they become that it is and has been with the most extreme difficulty that good men are prevailed upon to become candidates for seats on the council.

Nor are those who believe in a clean city government the only ones to feel chagrinned at the stand taken by the Tribune-Times for the saloons. There are many, opposed to the saloon as a matter of principle, who deplore the effort of that paper to block the calling of a special election by claiming that the opportunity for the same has passed, and "that the law can be evoked only at the next general election." Nothing further from the truth could have been written. It will require time to create the proper public sentiment so that those who are naturally indifferent may become aroused, and it is quite possible that the first attempt under the local option law will fail — this the saloon men hope will be the case, hence their desire to postpone the election till next fall when other interests will be predominant. The Tribune-Times may depend upon it, the special election will be called early in the year, and the movement once started will not fail of success.

The growing importance of the merchant marine as a national issue is being recognized in all parts of the country. Representative W. R. Humphrey of the First Washington district, has gone on a tour of the country, to make addresses on this subject in all the important cities of the south, east and middle west before opening of congress. President Taft has said that the time for restorative legislation is at hand and it is believed that a reasonable subsidy measure can be enacted in the near future. The whole purpose of the agitation is to get enough American ships in the foreign carrying trade so that the greater part of the $200,000,000 which we are now paying to foreign ship owners to transport our going and coming cargoes, will be kept in the pockets of the home folk.

It has been generally reported on the streets during the past week that the salaries of the city attorney and clerk have been raised. The report has the semblance of truth because in the estimate of expenses, upon which the city's taxes are partly based, the salary of the clerk is placed at $840 and that of the attorney at $360. As a matter of fact, however, the ordinance as introduced raises only the salary of the clerk, and that only to $65 per month. The ordinance, which was drawn up at the instigation of the saloon interests and not by the city attorney, has not been passed, nor is there any intention of permitting it to be passed unless the result of the primary election is satisfactory to the saloon interests. The reason why is obvious.

Gov. M. E. Hay is optimistic over the results that are to follow the holding of the A.-Y.-P. Exposition. He says:

"The Alaska-Yukon-Pacific exposition has justified every dollar invested in it. The returns will be greater than the dream of its most enthusiastic supporters, and the state of Washington need not regret the expenditure of its liberal appropriation. I feel that it marks an epoch in our progress and development that will be reflected in the population and prosperity of the state for a decade. Our state university also receives great benefit from the exposition, and the city of Seattle in particular has reason to feel gratified at the successful outcome of the great undertaking.

"A campaign is on at Walla Walla and at Auburn between the "wets" and the "drys." Petitions have been circulated and filed at each place, calling special elections, and animated contests are expected. At Auburn a series of public meetings has been proposed and the co operation of the churches and temperance people has been invited. A strong prohibition sentiment has developed.

Twenty-one meat dealers and butchers in Seattle charged with violating the pure food law by using "freezum" to pass off stale meat for the fresh article, have put themselves within the clutches of the law. The pen is the proper place for such as they.

The Chicago, Milwaukee & Puget Sound Railroad Company filed with the auditor this week first mortgage bonds in the amount of $100,000,000. This settles beyond a doubt that the Milwaukee intends to do some great extension work during the coming year. During President Earling's visit to the sound some weeks ago, it will be remembered he stated that extension work in Clallam county on the road from Grays Harbor to the straits would be begun early in the coming year. Right-of-way and every necessary detail has been arranged from the Harbor cities to a point on Ozette lake, and it is reported that contractors have been looking over the right-of-way for some months past, preparatory to bidding. With the commencement of work by the Milwaukee, we may confidently expect to see the N. P. begin construction work on the peninsula.

The Tribune-Times, in a slurring tirade on the policy of this paper, says "there are evidences of an attempt to force into the council, under the guise of fighting such (the saloon interests) an element opposed to street improvement and other progressive action." Insofar as that may have reference to this paper, we brand it as an uncalled for and untruthful slur. The Olympic-Leader has on numerous occasions taken a decided stand for street improvements, as our readers well know. We have at all times upheld the council for their action in this matter and we expect to continue to do so should it ever, in the course of years, actually get down to business and pass the requisite ordinance. As regards the water franchise, it is sufficient to say that the people of Angeles, by a big majority, believe that the action of the council in tying the city up to the present water system for a period of twenty-five years is a long step backwards. "Progressive action" and the business methods of, and results attained by, the city council, under the present saloon domination, are things absolutely foreign to each other.

Game Warden Garfield Davis, always looking to the improvement of the game birds of this section, imported fifteen pairs of pheasants last week—eight pairs China pheasants and seven pairs English pheasants—turning the birds loose on the wooded hills south of the city and near Sequim Monday afternoon. The closed season for these birds does not expire until Oct. 11, 1912. The law provides for a maximum fine of $100 and six months imprisonment for each bird killed during the closed season, and Mr. Davis will give a reward of an additional hundred dollars for information leading to the conviction of violators of the game laws. Mr. Davis asked the Olympic-Leader to add that should we have a severe winter and these birds come around your place, feed them and thereby add your mite toward their protection.

A gentleman, we did not learn his name, who arrived in Angeles last Saturday direct from Chicago, expressed surprise at seeing so many flowers in bloom in the gardens of Angeles at this season of the year. Last week the Middle West was visited with a low temperature and freezing weather, and the rapid transit from snow and winter blasts to an almost perfect Indian summer and beautiful flowers was a revelation to our visitor from the Windy City by the Lakes.

A single year of judicious advertising is often equal to a life time of hard work in the building up of a business. Right here is the secret of why one man is successful while his neighbor of equal ability just manages to "keep his head above water." Once in a while one will see a man who has attained moderate success without advertising; when such a one is found, he is a man who with judicious advertising would have attained marked success, who could have been a prince in business. Just ponder over the ideas here suggested.

The provision of the new primary election law which requires voters on registering to declare their party affiliation has been held null and void by Superior Judge Mitchell in a test case brought by the attorney general. The court held that the section of the primary law attempted to repeal by implication an earlier law, and, further, that the provision was not covered by the title of the primary act and was therefore unconstitutional.

John Wanamaker says: "Advertising does not jerk; it pulls. It begins very gently at first, but the pull is steady. It increases day by day and year by year until it exerts an irresistible power."

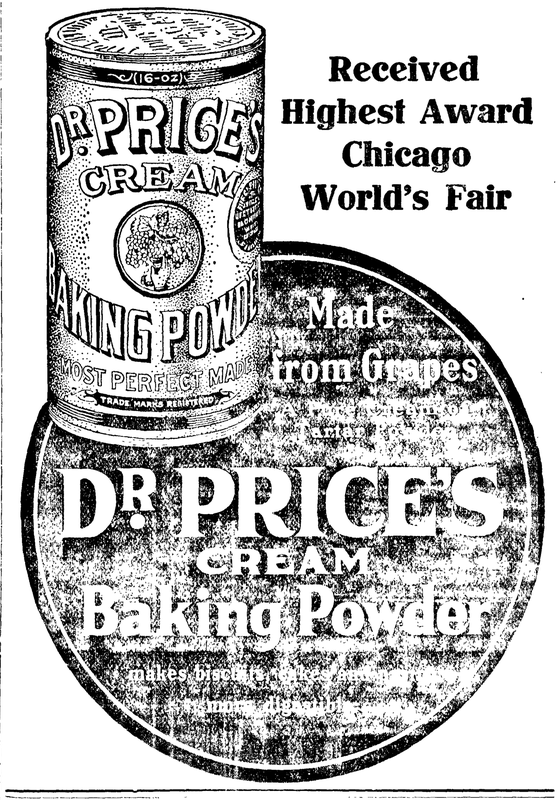

Received Highest Award Chicago World's Fair

A DEPENDABLE ENGINE

Used by Dr. Cook, in his Quest of the Pole, and Heartily Recommended.

Experiences from Dr. Cook returning from his polar expedition disclose the remarkable performance of a motor boat in his trip to the far north. This boat not only saved the lives of Dr. Cook and the members of the expedition, but also towed the boats of an entire Esquimo village to safety and pulled the yacht "Bradley" out of danger when her engines were disabled.

The motor boat "Fartherest North" was taken with the "Bradley" for scouting expeditions and hunting and fishing trips. It was the first motor boat ever taken into the far north and was used in the ice fields and in shallow water where the yacht could not go. The first rescue work was performed near Oomanooi. The engines of the "Bradley" became disabled in very bad weather. The 30-foot motor boat with a 17 H. P. Ferro motor succeeded in towing her to a safe anchorage. The "Bradley" is a 100-foot schooner of 112 gross tons and this was a very able demonstration of marine engine efficiency. While the repairs were made the motor boat was the only means of communication with the shore and was kept busy taking Dr. Cook and other members of the party back and forth. When Etah, the then most northern point, was reached, Dr. Cook and a small party in the "Fartherest North" went on a scouting expedition in search of suitable winter quarters. Annotook, a town of 25 miles farther north, was decided upon by reason of the abundance of furs and food there. Upon returning to Etah, the entire population of that village in the "Bradley" started for Annotook. A strong wind had raised mountainous seas and on account of the unknown rocks, shallow water and drifting ice, a safe anchorage could not be found for the yacht. The arctic storm threatend to engulf the entire expedition. The motor boat was pressed into service, and with the greatest speed carried to shore the members of Dr. Cooks' party, and a large amount of supplies and camp equipment. The boats belonging to the Esquimos were towed to shore as the sea was too rough for them to attempt it alone. Dr. Cook says: "The splendid efficiency of the launch proved equal to the emergency, and in the course of about three hours all were safely put to shore in spite of threatening winds and forbidding seas."

John M. Martin, Box 3,
Port Angeles, Wash.

THE **Candy Castle**

2 West Front Street

ICE CREAM

The Very Finest

Cones 5 cts.

HANNAH DONAHUE

Proprietress.

We are overstocked with Galvanized Pails and Wash Tubs

While they last we will sell them at the following low prices:

10 qt. Pails 18c each	No. 1 Tubs 50c each
12 qt. Pails 20c each	No. 2 Tubs 60c each
14 qt. Pails 25c each	No. 3 Tubs 65c each

These Tubs are full size and guaranteed not to leak.

Wilson Heaters, old reliable

$8.00, 9.00, 10.50, 11.00, 11.50, 12.00 and 13.00

Elmo Heaters

Cast lining, cast bottom and top, 11.50, $13, $14, $15

An entire new line of Cast Heaters just received. Call and see them. Prices right.

R. D. WILLSON

HARDWARE CO.

New Stationery

We have just received an excellent line of new styles of Box Paper, Toblets and School Supplies.

Given Away While They Last

A Lithographed Copy in Colors of Famous old paintings size 10 X 15 with each 25c Box of Paper.

SEE OUR WINDOW

C. E. NAILOR

PRESCRIPTION DRUGGIST

Phone 41. Mail Orders Are Solicited

Port Angeles, Washington,
October 22-09.

DEAR FRIEND:

Papa told mamma this morning that that this had been a poor season for Corn and Tomatoes, and she had best lay in her supply of canned Vegetables as the prices was bound to go higher, and he said "be sure to buy AMOCAT BRAND for they were the best canned goods we ever had.

Your friend,
JACOB.

P.S. You can get
AMOCAT Tomatoes
" Corn
" Beans
" Peas
" Pumpkin
and choice Iowa Creamery Butter at
THE GATE CITY GROCERY
Phone 243

Chas. P. Donnell
CIVIL ENGINEER
Sequim, Wash.
Both Phones

Automobile & Electrical
-: SUPPLIES :-
Gas Engine Parts
SATISFACTION -:- GUARANTEED
R. M. TOLER

PALACE OF SWEETS

ICE CREAM

Fine Line of Crushed Fruits

CONES 5c

Everything in Fruits and Confectionery

McDONALD & GRAHAM

CITY NEWS

You'll like our Smoked Chinook Salmon. City Fish Market.

Try our Salt Black Cod, the finest salt fish, City Fish Market.

Comforts, blankets and pillows, headquarters at H. Gutenberg Hdw. & Fur. Co.

For perfect vision get the Crystal Lense. Turkington, optician. 313 Front St.

We do all kinds of stove reparing; we make a specialty of lining heaters, at Baker's Store.

Our fall line of heaters is ready for your inspection. Prices are right. Come in and see us. Baker's Store.

Mrs. Alida G. Shanz arrived in Angeles last week from Port Townsend for a two week's visit with her parents, Mr. and Mrs. E. E. Beaumont.

T. S. Brophy and sister, Miss Brophy, came down from Seattle Tuesday to visit friends and for a week's stay at the Brophy Lodge, Lake Crescent.

Mrs. Delabarre, out of the goodness of her heart, is giving the little girls of her Sunday school class a pleasant afternoon each Saturday in teaching them the art of sewing.

Clifford Belding Carr, aged 7 yrs., 6 mo. and 28 dys., son of Mrs. Mollie Allen, died at the residence of Bert Roberts on the 13th of October of dropsy, after an illness of seven weeks.

Wm. Bell and wife, Roseburg, Ore., are visiting in the city. Mr. Bell says that while he was aware of the fact that Angeles had grown since he was last here, he was not prepared to see so many improvements on every hand.

Mrs. Rogers very pleasantly entertained her Sunday school class at her home on last Saturday afternoon. Various games were indulged in and a souvenir of the delightful occasion was carried home by each girl.

A masquerade ball will be given Nov. 6th in the skating rink for the benefit of H. Mulberry. Mr. Mulberry is quite aged and feeble and nearly blind and every lover of the merry dance should turn out and help give him a good benefit.

Mr. Elliot Souer came down from Seattle Sunday to accompany his wife, who has passed the summer here with her parents, Mr. and Mrs. W. B. Ritchie, home to the former city. During the past few months, Mr. Souer was engaged in the work of locating the proposed national park at Mt. Rainier.

G. W. Geddes, in charge of government exhibits at the A.-Y. P. Exposition, and Major Hettinger in charge of war department exhibits in government building, old time friends of Dr. N. K. Mead of this city, will arrive in Angeles tomorrow for a short visit and a week's outing at the Brophy Lodge, Lake Crescent.

Judge J. G. McClinton and wife, of Port Angeles, were welcome callers at the Megaphone office Thursday. The Judge was a resident of the Quilcene region before the Megaphone prophet put in his appearance, having a ranch three or four miles out of town. They were guests of Mr. and Mrs. E. R. Dunning.—Quilcene Megaphone.

At the Episcopal church Sunday morning, Rev. Rogers gave an interesting talk to the children as well as the older members of his congregation on the simple story of the life and work of St. Luke, the beloved physician, drawing as a conclusion that if we could all forget the little perplexities of life and more closely follow the teachings of this disciple as well as the meek and lowly Nazarene, how much happier this world would be.

Comforts, blankets and pillows, headquarters at H. Gutenberg Hdw. & Fur. Co.

Local news on page 6.

Fly papers of all kinds at Nailor's.

Norway Mackeral, 4 for 25c, City Fish Market.

The city registration books close tonight at 4 o'clock. Register.

John Brown came down from Sequim Monday on business, returning the same day.

Organ, range, couch, chairs, dishes, and other household furniture for sale. Enquire at Olympic-Leader office or of A. D. Willson.

Don't fail to attend the meeting at the opera house Tuesday night. Mr. Lister and Mr. Troy are good speakers and will interest you.

William James Hoare has made application for his final citizenship papers. He arrived in Port Angeles with his family direct from London in March, 1903.

Jesse Maxfield of Quillayute arrived from the west yesterday. He has a friendly right of way suit with the C., M. & P. S. Ry. before the superior court today.

The schooner Ethel Zane, Capt. Guhl, arrived in port this morning from Honolulu. Her crew will be paid off here, after which she will sail for Ludlow to load.

Mr. and Mrs. John Gutenburg, former well known residents of Angeles, but more recently of Seattle, are visiting at the A. E. Shaver home in this city.

If your automobile or gasoline engine needs repairing go to the practical experienced man. We are head quarters for all kinds of repairing. Gate City Machine Shop.

A large shipment of Iron Beds, mattress, springs and couches just received, which will be placed on sale at way down prices for the next few days. H. Gutenberg Hdw. & Fur. Co.

Dr. W. K. Turner, physician in charge of the hospital at Port Crescent, was granted a divorce yesterday from Lillian Turner, whom he alleged deserted him something over a year ago.

The Congregational Ladies Aid will give a hot tomale supper at the home of Mrs. John Hansen, Wednesday evening, October 27th. Sandwiches will also be served. Fine musical program. Admission 15 cents.

Just received two large crates of imported fancy dishes to be sold in sets and will be carried in open stock. If you are in need of a nice set of dishes at reasonable prices, call in and see them at H. Gutenberg Hdw. &. Fur. Co.

Mr. and Mrs. W. B. Morse and Mr. C. H. Strausbury are recent arrivals in Angeles, coming here from Snohomish, but fomerly residing in the east. Mrs. Morse is a daughter of Mr. Strausbury. A sister of Mr. Morse arrived in the city from Vermont the first of the week. The family are occupying Pleasant View, the G. H. Sweeney house.

The past week has seen the active opening of the social season in Port Angeles with some very pleasant events. Notably the At Home at the Methodist parsonage on Saturday evening and the reception at Parish Hall Tuesday evening. Let their success encourage others until we shall have no week going by without some pleasant social happenings to record. These things mean more than mere monetary enjoyment, they bring us into closer intercourse with our acquaintances, enlarge our field of thought, makes us more liberal and charitable, to say nothing of the polish which it tends to give to the rough edges of our character.

FISH SPECIALS

FRIDAY AND SATURDAY

Fresh Halibut, 3 lbs. for 25c.
Fresh Black Cod, 3 lbs. for 25c.
Fresh Smelt, 2 lbs. for 15c.
Fresh Silver Salmon, 25c each.
Fresh Ling Cod, 6c per pound.
Smoked Salmon, 2 lbs. for 25c.
Norway Mackerel, 4 for 25c.
City Fish Market.

...THE...

PORT ANGELES GROCERY CO.

Has a large supply of Old Wheat Flour, "The Centennial Best." You will find this superior to any new wheat flour now being put on the market. Buy it while you can for it is going fast

Now is the time for Hot Cakes and Maple Syrup. Try
Our Olympic Pancake Flour
and Old Style Maple Syrup
The Peacock Pancake Flour composed of wheat and buckwheat is an excellent flour

We have a line of Syrups and Molasses ranging in price from 40c per gal. to $1.50 per gal.

F. A. STILES, Proprietor.

MEATS

The Finest and Freshest in the City
Handled by an Experienced Butcher
We buy our meat locally and that keeps the money home so we encourage home stock raising

Awarded

GOLD MEDAL

Worlds Fair
Seattle

HOLLY FLOUR

A.-Y.-P.-E. 1909

For sale in this city by

E. W. MERRILL & CO

"THE HOUSE OF QUALITY"

AWARDED

GOLD MEDAL

At World's Fair, A. Y. P.

Round Oak Heaters, Ranges and Furnaces

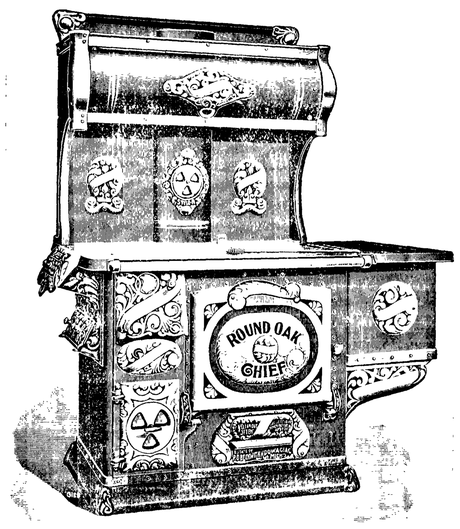

The Incomparable Round Oak Chief Steel Range
Have 12 Different Styles and Makes
Ranging in Price from $25. up

A good range. A good baker. A quick worker with little fuel. Made of best material and the workmanship the Round Oak style. You simplp cannot equal it at any price. It will please you in every way. It will stick by you for years and years—always depeadable. You are invited to see it.

WE HAVE

Nine Different Styles of Heaters
ranging in price from $1.50 up.

FOR WOOD OR COAL
AND THE WOOD SAVER RADIATOR HEATER

We are Sole Agents for Round Oak Ranges Heaters and Furnaces

H. GUTENBERG Hdw. & Fur. Co.

LEWIS LEVY

Real Estate Broker

City Property
Timber Lands
Ranches

Summer Homes on Scenic Lake Crescent

Cor. Front and Laurel,
Port Angeles, Wash.

China CURIOS WARES SILKS

Tea & Coffee

Bamboo Furniture

Book Cases
Music Stands
Center Tables

Hong, Young Co.
Ling Toy, Manager.
Phone 25.

JAMES STEWART
Attorney at Law
Office on Front Street,
Port Angeles, Wash

P. J. WILLIAMS
The Old Reliable
JEWELER
WATCH REPAIRING A SPECIALT

A. D. Willson. C. E. Fulmer
WILLSON & FULMER
EMBALMERS
FUNERAL DIRECTORS
Telephones:
Willson 84. Office L. 74 Fulmer 74

Thos. T. Aldwell
Established 1890.
Rooms 10 & 10a Aldwell Blk.

See him for

Real Estate
Surety Bonds
Fire Insurance
Time Investments
All Information
Cheerfully Given

Special care given property of non-residents

Thos. T. Aldwell
Established 1890.

BOYS! GIRLS! COLUMBIA BICYCLE FREE! Greatest offer yet. Get your friends to subscribe to our magazine and we will make you a present of a $40.00 Columbia Bicycle—the best made. Ask for particulars, free outfit, and circular telling "How to Start." Address, "The Bicycle Man," 29-31 East 22nd Street, New York City, N. Y.

THE CITY NEWS

See Baker & Son for ranges from $25 up.

Parafine for your jelly glasses at Nailor's.

The Packard Shoe for men at Kirschberg's.

J. H. Hasbrook is down from Seattle on business.

Souvenir postals of the A.-Y.-P., 1 cent each at Nailor's.

Dave Burrowes of Blyn was a business visitor Saturday.

Fresh Eastern Oysters, 75c per quart, at Fish Market.

Mrs. MacDougal has been here the past week, on a visit to Mrs. McGillivray.

Mrs. MacGill left Wednesday for up sound and Idaho, her future home.

Geo. H. Hitching of Hoquiam was a business visitor in Angeles the first of the week.

Judge and Mrs. J. G. McClinton returned Saturday from a week's stay in Quilcene.

Hugh Phelps came down from Seattle yesterday to spend a few days here with his family.

Musical program, hot tomales and sandwiches, at Mrs. John Hansen's Wednesday evening.

The many friends of Mrs. Otto Schenk will be grieved to learn that she is quite ill again.

Miss Gertrude Willson arrived home yesterday from Bellingham, where she visited her sister.

L. N. Shomer, who has been in failing health for some time, left the first of the week for Arizona.

All persons holding Mirror coupons of the Fulmer Studio are requested to make arrangements for an early sitting.

Clara L. Smith was granted a decree of divorce Tuesday from Victor R. Smith, son of the founder of Port Angeles.

W. J. Ware and Sanderson Reed of Seattle spent a few days this week on the former's ranch up the Elwha on a fishing expedition.

Boy's and Youth's high cut tan lace shoes with two buckles on top, just opened up at Kirschberg's—this is an excellent shoe for the fall and winter.

The Misses Alice and Margaret Nailor returned to Seattle Friday after a month's visit here with Mr. and Mrs. C. E. Nailor, to take in the closing days of the Fair.

Mrs. H. G. Singer, an expert in the preparation of hot tomales, will have charge of the refreshments at the Congregational Ladies Aid social at Mrs. John Hansen's Wednesday evening.

Articles of incorporation of the Week's Abstract Company, capital $5,000, were filed this week with the state secretary. H. J. Weeks, J. M. Davis and R. Lowry are the incorporators.

Miss Laura Babcock returned Sunday from Seattle whither she accompanied her mother, who has gone east for her health. Miss Sylvia Caskey will "batch" with Miss Babcock for company.

L. R. Thompson is building a modern eight room house, 25x40, on his lots on First street, east of Lincoln. Judging by appearances, Lew intends to have one of the show places of the city.

Frank R. Pierce came down from Seattle this week for a visit with old friends. Frank was on the police force at the Exposition this summer, and intends to spend the winter in California.

Mr. and Mrs. Wm. Filion, who have been enjoying a ten months' vacation in the East, returned Wednesday, being accompanied by their cousin, Mrs. Eber Conley, and two children, of Port Austin, Mich.

Among Tuesday's passengers we noted Mr. and Mrs. R. D. Willson, Mr. and Mrs. A. A. Richardson, Mrs. Miles Wait, Mrs. Richard Eacrett, Sr., Mrs. F. McCarty, Mrs. McKee, Jr., Judge Lester Still, and strangers galore.

The W. C. T. U. meeting on Oct. 29, 1909, will render the following program:

Music by the Union.
Devotional, Mrs. Stephen Smith.
Roll Call. Temperance Clippings.
Business Meeting.
Leader, Mrs. Jewel Getty.
Music, Mrs. Lilly Lotzgesell.
Select Reading, Mrs. Cloukie.
Paper, Systematic Giving, Mrs. Cora Raymond.
Discussion—Why I Tithe my Income—opened by Mrs. Orpha Graves.
Hostess, Mrs. Lilly Lotzgesell, Eighth and Oak streets.

HAND MADE HATS
a Specialty
MISS BRIGGS
Exclusive Millinery

Notice of Sheriff's Sale of Real Estate.

Cause No. 2351.

In the Superior Court of the State of Washington, for Clallam County.

Mary J. Hooker, administratrix, estate of Mary Myers, deceased, plaintiff, vs. J. Bleeker, Read and The Bank of Clallam County, defendants.

Under and by virtue of an Order of Sale and Writ of Execution issued out of and under the seal of the Superior Court of the State of Washington, holding terms at Port Angeles, in and for said county, on the 20th day of September, A. D. 1909, upon a judgment rendered in said Court on the 17th day of September, A. D. 1909, in favor of The Bank of Clallam County, and Robert J. Dunning, Intervenor, and against Mary J. Hooker, Administratrix of the Estate of Mary Myers, deceased, et als., for the sum of Seven hundred fourteen and 99-100 ($714.99) Dollars, together with interest, costs and increased costs, and to me directed and delivered, commanding me to sell the following described property to satisfy said judgment, to-wit:

Lots five, six, seven, eight and nine, in Block Two hundred and seventy-five (275), of the Townsite of Port Angeles, and the west half of the east half of Lot Seven (7) in Block Two (2), Tidelands in front of the said City of Port Angeles, all situate in Clallam County, State of Washington.

Now therefore, notice is hereby given, that on Saturday, the 30th day of October, A. D. 1909, at ten o'clock in the forenoon of said day, I will sell the above described property, or so much thereof as may be necessary to satisfy said judgment, together with attorney's fees, interest, costs and increased costs, in all amounting to the sum of Seven Hundred Thirty-two and 25-100 Dollars.

Said sale will take place at the front door of the Court House at Port Angeles, in said county and state, and will be at public auction, for cash in hand to the highest and best bidder.

Dated at Port Angeles, Wash., this 28th day of September, A. D. 1909.

A. J. COSSER, Sheriff.

First publication October 1st.

Summons.

No. 2466.

In the Superior Court for the State of Washington, in and for the County of Clallam.

S. J. Wood, Plaintiff, vs. Martha J. Wood, Defendant.

The State of Washington, to the said Martha J. Wood, defendant:

You are hereby summoned to appear within sixty (60) days after the date of the first publication of this summons, to-wit: within sixty (60) days after the 15th day of October, 1909, and defend the above entitled action in the above entitled court and answer the complaint of plaintiff and serve a copy of your answer upon the undersigned attorney for plaintiff at his office below stated, and in case of your failure so to do, judgment will be rendered against you according to the demand of the complaint, which has been filed with the clerk of said court. The object of said action is to procure for plaintiff from defendant a decree of divorce, and for such other and further relief as may be just and right.

ALLAN TRUMBULL,
Attorney for Plaintiff.

Office and Postoffice address:
Port Townsend, Jefferson County, Wash.

Seattle, Washington, List No. 0 1737.

Notice for Publication.

United States Land Office,
Seattle, Washington, October 15, 1909.

Notice is hereby given that the Northern Pacific Railway Company, whose post office address is St. Paul, Minnesota, has this 15th day of October, 1909, filed in this office its application to select under the provisions of the Act of Congress, approved July 1, 1898 (30 Stat. 597, 620.) NW¼ of SW¼ Section 12-28N-15W. Any and all persons claiming adversely the lands described, or desiring to object because of the mineral character of the land, or for any other reason, to the disposal to applicant, should file their affidavits of protest in this office, on or before the 7th day of December, 1909.

J. HENRY SMITH, Register.

Seattle, Wash., List No. 0 1740.

Notice for Publication.

United States Land Office,
Seattle, Washington, October 19, 1909.

Notice is hereby given that the Northern Pacific Railway Company, whose postoffice address is St. Paul, Minnesota, has this 19th day of Oct., 1909, filed in this office its application to select under the provisions of the Act of Congress, approved July 1, 1898 (30 Stat. 597, 620) SW¼ of SW¼ Section 33-31N-10W W.M. Any and all persons claiming adversely the lands described, or desiring to object because of the mineral character of the land, or for any other reason, to the disposal to applicant, should file their affidavits of protest in this office, on or before the 3rd day of December, 1909.

J. HENRY SMITH, Register.

Notice to Voters.

In pursuance to call of the Governor for a special election to elect a congressman to fill the office made vacant by the recent death of the late Congessman F. W. Cushman the registration books will be closed on the 22nd day of October in accordance with the statutes governing special elections.

In accordance with the laws governing the opening and closing of poll books for general and special elections, notice is hereby given that the poll books will be opened again on the 3rd day of November, 1909, and closed on the 8th day of November for the primary election to be held on the 9th day of November, 1909.

C. W. FIELDS,
Registration Clerk.

Notice of Primary Election

for City and Waid Officers

Notice is hereby given that a primary election to nominate candidates to be voted for at the general city election to be held on the Tuesday next succeeding the first Monday in December, A. D. 1909, will be held in the city of Port Angeles, county of Clallam, state of Washington, on the second Tuesday of November, 1909, at which primary election the polls will be and remain open from 11 o'clock in the morning until 8 o'clock in the evening of said day. Said primary election shall be held at the regular polling places in each ward in the city.

The following named persons have filed their declarations of candidacy as members of the Citizens' party and the office sought, the name of the candidate and his address is as follows:

For Mayor,
F. S. LEWIS,
First street, between Laurel and Oak.
For Councilman-at-Large,
GEO. MEYERS,
First Street, between Oak and Cherry
W. BRUMFIELD,
Front street, between Vine and Albert.
For City Clerk,
C. E. SHIELDS,
Fourth and Lincoln.
C. W. FIELDS,
Ninth street, between Francis and Race.
For City Treasurer,
C. E. NAILOR,
Fourth street, between Albert and Eunice.
For City Attorney,
GEO. VENABLE SMITH,
Fourth and Peabody streets.
For Councilman of Second Ward,
P. GRUBB,
Front street, between Laurel and Oak.
W. GRAHAM,
Corner Sixth and Cherry streets.
For Councilman of Third Ward,
G. M. ROUSE,
Sixth and Chambers streets.
E. E. HOPKINS,
Fourth and Francis streets.
For Councilman of the Fourth Ward,
W. H. ELLIOTT,
Eleventh and Peabody streets.
JOHN HALLAHAN,
Fourth and Peabody streets.
For Councilman of the Fifth Ward,
JAMES FITZGERALD,
Eighth and Laurel streets.

In testimony whereof, I have hereunto set my hand and affixed my official seal this 20th day of October, 1909.

C. W. FIELDS,
City Clerk.

Ordinance No. 366.

An Ordinance, fixing the tax levy of the City of Port Angeles for the fiscal year 1910.

The City Council of the City of Port Angeles do ordain as follows:

Whereas, at a meeting of the city council, held on the first Monday of October, 1909, in pursuance with the statute in such cases provided, for the purpose of hearing protests, if any, against published estimates of expenditures of the city for the year 1910, no protests against said estimates having been made or filed, and all other proceedings as required by law being regularly made, the city council did thereupon proceed to and did make and determine and decide upon the specific amount of taxes to be levied upon the current assessment rolls of Clallam County, State of Washington, for the fiscal year 1910, within the amount of said estimates and in the specific sums for the city, and districts numbered one and two thereof, as follows, viz; for the entire city, the sum of $11,396.00; for district No. one, the sum of $3,339.00; and for district No. two the sum of $799.00; District 1 and 2 Indebt. Fund, $2,629.80.

Now, therefore, it is hereby provided by ordinance,

Section 1. That the tax levy of the City of Port Angeles for the year 1910 in the following named sums, viz; for the entire city, in the sum of $14,025.80; for district No. one of said city, the sum of $3,339.00 and for District No. two thereof, the sum of $799.00 That said tax levy is hereby made upon all property, real and personal, within the city of Port Angeles, as shown upon the assessment roll of Clallam County, State of Washington, and said sums, or tax levy, are hereby proportioned, for the city and for each district, according to the following named rates, viz;

For the current expense fund in districts Nos. 1, & 2, 10 mills.

For municipal bond fund, district No. 1, 7 mills.

For indebtedness fund, district No. 1, 4 mills.

For indebtedness fund, district No. 2, 2 mills.

For electric light fund, districts Nos. 1, & 2, 3 mills.

Or a total for each district as follows:

For district No. 1, 24 mills and district No. 2, 15 mills.

Section 2. That all of the specific sums, being the tax levy provided in Sec. 1 hereof are within the amounts of the estimates of the expenditures made and published as hereinbefore mentioned, and are needed to defray the expenses of maintaining the city of Port Angeles and its districts for the year 1910, beginning on the first day of January, 1910, and ending on the 31st day of December, 1910. And all of said taxes are levied proportionately upon all property within said city and said districts, respectively, in accordance with the joint or several liabilities of the said city and said districts, as shown upon the assessment roll, as finally fixed by the state and county boards of equalizations and certified by the county auditor of Clallam County, State of Washington, which certificate was duly received by the city clerk on the 30th day of August 1909.

Section 3. All ordinances and parts of ordinances in conflict with this ordinance are hereby repealed.

Section 4. This ordinance shall take effect and be in force from and after its regular publication according to law.

Passed October 19, 1909. Approved October 19, 1909. Published October 23, 1909.

E. E. Seevers, Mayor,
Attest, C. W. Fields, City Clerk.

NOTICE OF DISSOLUTION OF PARTNERSHIP

This is to certify that Wm B. Clegg and Warren R. Dodge, doing business under firm name of Dodge & Clegg, hereby mutually agree to dissolve said partnership. Wm. H. Clegg assumes the interest of Warren R. Dodge in said company, and, further, Wm. H. Clegg assumes all outstanding accounts for or against said company up to this date.

Given under our hands and seals this 22nd day of September, 1909.

W. R. DODGE,
WM. H. CLEGG.
Dated the 22nd day of September, 190 .

We could make clothes

expressly for you here at home, but a local tailor shop today is impractical and unprofitable.

It has no labor market from which to secure desirable cutters and tailors—

It cannot afford to install a modern plant designed to reduce cost of production—

It doesn't do sufficient business to enable it to buy woolens direct from the mills—

It cannot keep abreast of metropolitan styles and workmanship.

Therefore, we send our orders for fine made-to-measure clothes to Ed. V. Price & Co., of Chicago.

We can take your measure the same way we would if running shops here, and furnish you your clothes, made as you want them, at 50% less than we could make them locally. Won't you call today?

CHAS. A. FILION

Representative, Next to Glendale Creamery, Port Angeles.

For Investments in

City and Suburban Real Estate

Farm and Timber Lands, apply to

JOHN CAIN

Owner of the following Choice Business and Residential Property:

BUSINESS PROPERTY

CAIN'S SUBDIVISION of Suburban Lots Nos. 17, 18 and 21.

E. C. Baker's Subdivision Lot 19 and Part of Doyle's Subdivision of Lot 20.

All situated between Second and Fourth Sts., and Eunice and Ennis Streets.

Also part of Williams & Cramer's, Hart & Cooke's, D. W. Morse's and P. S. C. Co.'s Subdivision of the Government Townsite of Port Angeles.

The Hotel Angeles is situated on Corner Block 3, Cain's Subdivision of 21; the Chicago Block will be built on the corner of Block 2.

400 CHOICE RESIDENCE LOTS

n Townsite, Cain & Mallette's 2nd Addition, facing on Broad way, starting at E St. and extending to G St.

280 Choice Lots in Illinois Investment Co.'s Subdivision, situated within one mile.

AGENTS

L. G. Campbell, Peoria, Ill.
Wm. C. Krauter, 6409 So. Halsted St., Chicago.
Casteele & Morrow, Geneseeo, Ill.

Our patrons are advised to beware of tax titles.

Filion Mill and Lumber Co.

Manufacturers of and dealers in Rough and Dressed Lumber, Lath, Shiplap, Rustic Siding, Plain and Fancy Casing, Etc.

The Best Cedar Shingles Made.

Office and Mill on Lincoln Heights.

McKEE & LaFLOWER

Funeral Directors AND Embalmers

Phones: LaFlower 108; McKee 105; City Office.

LADY ATTENDANTS

Our New Hair Vigor

Ayer's Hair Vigor was good, the best that was made. But Ayer's Hair Vigor, new improved formula, is better. It is the one great specific for falling hair. A new preparation in every way. New bottle. New contents. Ask your druggist to show it to you, "the new kind."

Does not change the color of the hair.

Ayer's — Formula with each bottle. Show it to your doctor. Ask him about it, then do as he says

As we now make our new Hair Vigor it does not have the slightest effect upon the color of the hair. You may use it freely and for any length of time without fear of changing the color. Stops falling hair. Cures dandruff.

—Made by the J. C. Ayer Co., Lowell, Mass.—

Only 99c

This beautiful Hall Sash, size 30x24, glass measure, or 34x29 outside measure, only 99c, cut up into 18 small lights, a real artistic addition to any hallway in any house.

We carry hundreds of different sizes in stock and hundreds of different designs, and can make delivery at once.

Beautiful cross panel doors only $1.50 per door. We have our own mill and sell to anyone, and have only one price on orders, small or large, price is the same.

Window frames only $1.00 per frame.

Send for price lists. A thousand bargains. Shipments made anywhere, safe delivery of goods guaranteed. Price lists mailed free, postpaid, without charge. Write at once. A thousand bargains.

O. B. WILLIAMS CO.,
1010 Western Ave., Seattle, Wash.

Raises the dough and complies with all pure food laws.

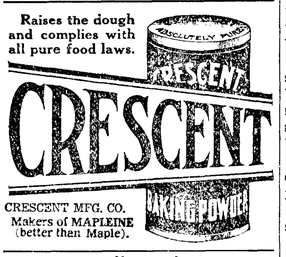

CRESCENT MFG. CO.
Makers of MAPLEINE
(better than Maple).

College of Our Lady of Lourdes

Station S, Seattle, Wash.

Boarding and Day School for Boys

This school has been entirely renovated so that the sanitary and comfortable position for boys is unexcelled.

Elementary instruction and full business course given. Conducted by the Brothers of Our Lady of Lourdes. Write for prospectus or apply to

Brother Superior of College

Green Tomato Pickles.

Cut into slices four quarts of green tomatoes, but do not peel them. Add to them six large onions that have been peeled and sliced. Put into the preserving kettle and stir in a cupful of brown sugar, a tablespoonful each of mustard seed, pepper and cloves and allspice and a quart of vinegar. Stew all together until the tomatoes are tender, then pack into jars and seal.

Eggs in Cream.

Use very thick cream, a dessert spoonful to each egg to cook them in. Put the cream in a large deep graniteware pie dish and set on top of the stove for a minute or two, until the cream gets thin. Then break in the eggs; sprinkle a little salt and white pepper over each egg, set the dish back on the stove, cover close and let stand two or three minutes, or until the eggs are nicely set. These are most delicious served with toast and coffee for breakfast.

LAZY LIVER

"I find Cascarets so good that I would not be without them. I was troubled a great deal with torpid liver and headache. Now since taking Cascarets Candy Cathartic I feel very much better. I shall certainly recommend them to my friends as the best medicine I have ever seen."

Anna Bazinet,
Osborn Mill No. 2, Fall River, Mass.

Pleasant, Palatable, Potent, Taste Good. Do Good. Never Sicken, Weaken or Gripe. 10c, 25c, 50c. Never sold in bulk. The genuine tablet stamped C C C. Guaranteed to cure or your money back. 928

S. N. U. No. 43—1909

WHEN writing to advertisers please mention this paper.

YOUNG FOLKS

Two Visits.

To visit Aunt Julia is just heaps of fun
We wear our old clothes and we race and we run.
"Go try the new swing," says Aunt Julia, "my dears,
It's put up so firmly you need have no fears;
Since you were here last there's a lot to be seen.
Take a look at my garden, all starting up green.
Don't forget the new chickens out back of the shed,
And when you get hungry there's fresh gingerbread."

When we go to Aunt Esther's, we wear our best clothes,
We hold up our heads and we turn out our toes;
We look at the album with pictures so old,
When father was only a baby, we're told.
But when she says, "Children, here is your treat,
For I know you like sweeties and nice things to eat,"
James Brings in a tray, but—the cakes are so small
We could each eat a tray full and not mind at all!
—Youth's Companion.

A Fable for Old and Young.

Once a child who thought well of herself was walking along the street, and saw another child, who was poorly clad.

"How wretched it must be," she said to herself, "to be poor and shabby like that child! How thin she is! And how her patched cloak flutters in the wind; so different from my velvet dress and cloak!"

Just then an angel came along.

"What are you looking at?" asked the angel.

"I was looking at that girl," said the child.

"So was I," said the angel. "How beautifully she is dressed!"

"What do you mean?" said the child. "I mean this one coming toward us. She is in rags, or at least, if her clothes are not ragged, they are wretchedly thin and shabby."

"Oh, no," said the angel. "How can you say so? She is sparkling white, as clear as frost. I never saw anything so pretty. But you, you poor little thing, you are indeed miserably clad. Does not the wind blow through and through those flimsy tatters? But at least you could keep them clean, my dear, and mended. You should see to that."

"I don't know what you mean!" said the child. "That girl is a ragged beggar, and my father is the richest man in town. I have a white dress and coat, trimmed with expensive fur. What are you talking about?"

"About the clothes of your soul, of course!" said the angel, who was young.

"I don't know anything about souls," said the child.

"I shouldn't think you did," said the angel.—Laura E. Richards.

Lion, Wolf and Fox.

A Lion was old, weak and infirm; all the beasts of the forest presented themselves at his den to pay him their respects. The Fox alone did not appear. The Wolf took this occasion to try to win the favor of the king of animals.

"I can assure your majesty," said he, "that it is only pride and insolence which prevent the fox from appearing before you. He is not ignorant of your illness, and he is only waiting for your death to take possession of the throne."

"Bid him come here," commanded the king of animals.

He came, and, suspecting the Wolf of having played him a bad turn, said:

"I fear, Sire, that some one has blackened my character in your mind; but permit me to give you a faithful account of the reasons for my absence. I was on a pilgrimage, and was fulfilling a vow I made to aid your recovery. I found in my journey skillful and learned people whom I consulted about your malady; I have been so happy as to be informed of an infallible remedy."

"What remedy?" demanded the Lion eagerly.

"It is," responded Master Fox, "the skin of a Wolf, wrapped, all warm and reeking, about your body."

The king of animals approved the remedy. Instantly the Wolf was seized and slain, and the monarch wrapped himself up in the skin.

Those who seek to blacken others by false reports are sometimes the victims of their own wickedness.—Chicago News.

Adverb Game.

One person must go out of the room while the others choose an adverb, such as pleasantly, crossly, slowly or haughtily. When he returns he asks the company questions in turn, which they must answer in the manner of the adverb they have chosen. For instance, if they have chosen "sweetly" for their adverb they must put an extraordinary amount of sweetness into their replies, but if they have chosen "snappily" they must answer in an equally disagreeable manner, or in a spiritless way. The object is for the person who asks the questions to guess from the answer what adverb has been chosen.

One of Nature's Blunders.

During the first year of the Hosfords' residence at their newly acquired country home Mrs. Hosford was in a chronic state of surprise, with many periods of indignation. "Just because I've always lived in the city, they take advantage of my ignorance to make me believe all sorts of stories," she said, plaintively, one night, to her husband. "I have been real provoked, but now I'm just hurt."

"What's happened?" inquired her husband, as he prepared to listen.

"Why, old Mr. Compton, our neighbor down the road, told me that the tree which had the most apple blossoms was likely to have the most apples," said Mrs. Hosford, "and I believed him."

"Seems reasonable," assented her husband.

"Oh, but it's just the other way," said Mrs. Hosford, with considerable heat for a person no longer provoked. "The tree that I got the very most blossoms from, the one that almost decorated the Hibbards' parlor when Margaret was married, has hardly any apples on it at all!"

PERSONS OF MANY NAMES.

Farmer Lad with a Name for Every Letter in the Alphabet.

One cannot help sympathizing with Lieutenant Tollemache, who, after groaning for many years under the burden of seven Christian names containing no fewer than sixty letters, has at last decided to jettison five of them and to be known for the future as plain "Leo de Orellana Tollemache," a designation long enough surely to satisfy any reasonable man.

And yet the gallant lieutenant, according to Tit-Bits, was an enviable person compared with the other members of his many named family, nine of whom share 103 Christian names among them, ranging in number from ten to seventeen, the latter number being the baptismal dower of one of his sisters, who if ever she has time to sign her full name must write: "Lyona Decim Veronica Esyth Undine Cyss Hylda Rowena Viola Adela Thyra Ursula Ysabel Blanche Lelias Dysart Plantagenet Tollemache."

After such an autograph as this one turns with relief to the royal signature of the Empress Dowager of China, which contains but a paltry fifty-nine letters, or to that of a native of Hawaii who is content with fifty-one letters, eight of which are k's and fifteen a's.

That a multiplicity of names is not the prerogative of the higher classes was proved a few years ago when the infant boy of a Buckinghamshire farmer was presented at the font with twenty-six Christian names, each beginning with a different letter of the alphabet, from Abel to Yariah and Zachariah, and when a farm laborer handed a list of twenty-one names to the vicar of a church near Tunbridge Wells as the dower of his baby boy. Fortunately for the child, the father was induced to cut down the allowance to half a dozen. Even thus we can imagine that in future years that boy will look with envy on the offspring of a Mr. Penny, who labeled his children One Penny, Two Penny, and so on, up to the full shilling's worth of pennies.

The absurdities of Christian names are illustrated in a Sussex jury list of the seventeenth century which may be seen in the British museum. Among the jurors of that time were Safety-on-High Snat of Uckfield, Kill-Sin Pemble of Westham, Fight-the-Good-Fight-of-Faith White, Small-Hope Biggs, Faint-Not Hirst and Earth Adams, although after all the names are no more remarkable than those given a few months ago to twin infants in the Midlands, who will go through life as Faith Hope Charity Rogers and Pentateuch Rogers.

Duties of Old-Time Carvers.

At the formal banquet of the sixteenth century the man who carved the meat was bound with the red tape of precedent. When carving for distinguished guests he had to remember that certain parts of the birds or meat must be set aside. In carving for his lord and lady he was expected to exercise great discretion in the size of the pieces he sent around, "for ladies will be soon angry and their thoughts soon changed, and some lords are soon pleased and some not, as they be of complexion." He was expected to have the rules both of the kitchen and the peerage at his knife's end. A pike, for instance, must be dished up whole for a lord, and in slices for commoner folk. The rank of his diners, too, determined whether a pig was to be served up whole, sliced, plain or with gold leaf, or whether new bread or bread three days old should be eaten.

Social Satire.

"Mrs. Trumps, so I am informed, has announced her intention of giving a whist party for the benefit of the poor."

"Indeed! That hints of selfishness, I'm sure, for I don't know of a poorer whist player than she is."—Boston Courier.

The Wherefore.

"Why should a bride wear such an enormous hat?"

"Because it was the only way to transport it," spoke up the lady. "I couldn't get it in a trunk."—Kansas City Journal.

White and mauve, instead of black are the colors which an English lady, lately deceased, has requested that her children wear as mourning. She wrote in her will, "I am not afraid of their forgetting me, and I want them to be happy." When the Duke of Clarence died, his mother, the present queen, refused to wear crape, and had cheerful colors used in the draperies at the funeral. Under such distinguished leadership, the depressing mourning fashion is going out among Englishwomen, without in any way affecting their respect for the memory of the dead.

Stiff neck! Doesn't amount to much, but mighty disagreeable. You've no idea how quickly a little Hamlins Wizard Oil will lubricate the cords and make you comfortable again.

Colorado women are organizing to send one of their sex to Congress two years hence. Women have for years served in the Colorado Legislature, and they have so much influence at the polls in that State that this latest political ambition is far from impossible of realization. What will the House of Representatives do if they succeed?

CASTORIA

For Infants and Children.

The Kind You Have Always Bought

Bears the Signature of Chas. H. Fletcher

Boiled Brussels Sprouts.

Take the outer leaves from the sprouts and lay them in cold salted water for three-quarters of an hour. Drain and boil in salted water for fifteen minutes, or until tender. They should not be soft or "mushy." Drain dry, sprinkle with salt and pepper and pour melted butter over them. Serve at once.

Pettit's Eye Salve 100 Years Old, relieves tired eyes, quickly cures eye aches, inflamed, sore, watery or ulcerated eyes. All druggists or Howard Bros., Buffalo, N. Y.

"Our boys," said Mr. Rockefeller, when he was in a reflective mood the other day, "are the men of to-morrow." If John D. had not been so busy becoming a billionaire he might have won fame as an aphorism tosser.

SURPRISED BY A DIVORCE.

Wife of a French Postal Official Got a Decree and a Broken Arm.

Francis Lamure, one of the heads of the French postal service, was treated to a surprise when he spoke harshly to his wife, the New York Press says. He reminded her that he was the senior member of the family and she snapped her fingers at him and said: "That's all nonsense. I am not your wife. I have divorced you." Lamure thought it was a poor jest, but he soon found otherwise. While he had been away on postal inspection duty his wife had divorced him. The day he left his home his wife applied for a divorce. When a bailiff called in the house to serve a writ she said her husband had disappeared. He returned at the end of three weeks. Papers came for him in his absence, but the wife sent them back marked "Gone away; deserted wife." He went on another trip and an absolute divorce decree was granted. Then when his wife informed him of what she had done it was too late for him to enter an appearance, the legal limit having expired. Lamure became so enraged that he knocked her down. She fell against a chair and her arm was broken. He was arrested for assault and sentenced to six months. Then his friends took up his case, with the result that the court suspended sentence on the ground of "unusually aggravating circumstances."

Kelster's Ladies' Tailoring College

Designing, Cutting, Fitting, Tailoring and Dressmaking Taught.
French Patterns cut. Strictly up to date in every style and fashion.
Positions secured for graduates.
Write for terms. 1509 14th Ave.
SEATTLE

When You're Hoarse Use

PISO'S CURE

THE BEST MEDICINE FOR COUGHS AND COLDS

Gives immediate relief. The first dose relieves your aching throat and allays the irritation. Guaranteed to contain no opiates. Very palatable.

All Druggists, 25c.

Builders Bargain House

Hardware Savings For Builders

Extra Heavy 12-in Screw Strap Hinge

40c pair

Everything for building at 15% to 40% less than usual prices

Strongest 3-in Barrel Bolt on the market

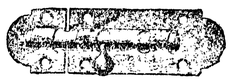

6c (with screws)

Don't buy elsewhere before getting our low wholesale prices on every item used in the construction of a house. Send us a list of your wants and we will quote price prepaid to your station. Send for free catalogue.

SPECIAL COLUMBIA BRAND Prepared Roofing $1.25 roll. Liquid Cement and Nails for laying with each roll.

Ainslie Boyd Co

"Reliable Dealers"

2011 Westlake Ave. SEATTLE

FOR SALE OR EXCHANGE

High-class equipment of physician's office in Seattle; all modern improvements and best surroundings. Want acreage, in or near irrigated section; any proposition that you have to offer will receive attention. A snap for a young man who wants to come to the city. Possession at once. Dr. S. S. Johnson, 344-5 Arcade Block, Seattle, Wn.

Bread Crumb Griddlecakes.

Soak two cups of bread crumbs in cold water; turn into a cloth and wring out the water; add two cups of thick sour milk and one cup of flour. Let stand over night, then add one egg beaten very light, half a teaspoonful of salt, one teaspoonful of soda dissolved in one or two tablespoonfuls of cold water, and two tablespoonfuls of flour sifted with two teaspoonfuls of baking powder. Mix thoroughly. A little more flour may be needed.

SAVE MONEY and AVOID PAIN

Let me pay your way to the Alaska Yukon Exposition. A dental war is on in Seattle. I am fighting the State Dental combine, and my prices are reduced from twenty-five to forty percent. Examinations are free, painless extraction free. A full set of teeth from five dollars up; gold crowns four dollars, porcelain crowns $2.50, $4 and $6; bridge work four dollars per tooth; gold inlay fillings and all other work at half the price charged by other first class dentists. I do the same work done by other high class dentists for half the price charged by the combine association dentists. 15 years in practice.

EDWIN J. BROWN, 713 First Ave., Seattle

Holy Names Academy and Normal School.

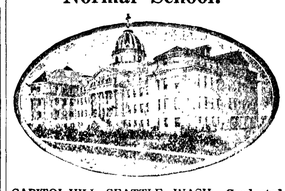

CAPITOL HILL, SEATTLE, WASH. Conducted by the Sisters of the Holy Names of Jesus and Mary. Address Sister Superior, 21st Ave & Roy Street, Capitol Hill, Seattle.

GOLDEN WEST
COFFEE
TEA SPICES
BAKING POWDER
EXTRACTS
JUST RIGHT
A TRIAL WILL CONVINCE
CLOSSET & DEVERS
PORTLAND, ORE.

EVERSOLE OPTICAL CO.

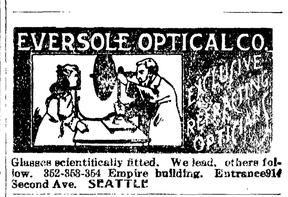

Glasses scientifically fitted. We lead, others follow. 362-363-364 Empire building. Entrance 91½ Second Ave. SEATTLE

COLT DISTEMPER

Can be handled very easily. The sick are cured, and all others in same stable, no matter how "exposed," kept from having the disease, by using SPOHN'S LIQUID DISTEMPER CURE. Give on the tongue or in feed. Acts on the blood and expels germs of all forms of distemper. Best remedy ever known for mares in foal. One bottle guaranteed to cure one case. 50c and $1 a bottle; $5 and $10 dozen, of druggists and harness dealers, or sent express paid by manufacturers. Cut shows how to poultice throats. Our Free Booklet gives everything. Local agents wanted. Largest selling horse remedy in existence—twelve years.

SPOHN MEDICAL CO., Chemists and Bacteriologists, GOSHEN, IND., U. S. A.

WHERE TO SHOP AND STOP IN SEATTLE

CAFE THE ANGELES
1424-26 FIRST AVENUE. C. LOUIS GUTHEIL, Proprietor and Manager. Orchestra every afternoon and evening.

ART GOODS.
PICTURES; Picture Frames made to order; Artists' Supplies; Mail Orders filled. Send for catalogue. SEATTLE ART COMPANY, 501 Union Street.

CAFE TANNHAEUSER, Second Ave. and Pike Street.
Most popular family resort in the city. German cooking. Music every afternoon and evening.

BICYCLES AND REPAIRS.
C. A. CHRISTOPHER, 1218-1220 Third Ave., Seattle., one block south of P. O. New location.
Columbia, Rambler, Crescent and other standard makes at Eastern prices.

DE LUXE OPTICAL CO. WHOLESALE AND RETAIL MANUFACTURING. Geo. B. Campbell, Pres; Dr. C. H. Law, Mngr. 100 Arcade Bldg., Seattle, Wash.

"LADIES' HATTERS."
We block, dye, clean and trim straws and felts. Ostrich Feathers dyed, cleaned, curled and remade. 520-27 People's Savings Bank Building.

KODAK AND PHOTO SUPPLIES.
Eastman Kodaks and Photo Supplies. Developing and printing by best photographers in city. Lowest prices. Most complete line of souvenirs in city. FRANK B. WILSON, 220 & 318 Pike St.

"MOLER BARBER COLLEGE."
Men and Women: We teach the Barber trade thoroughly and completely; students earn $3 to $6 per week while learning; expert instructor. 120 First Ave. South, Seattle, Wash.

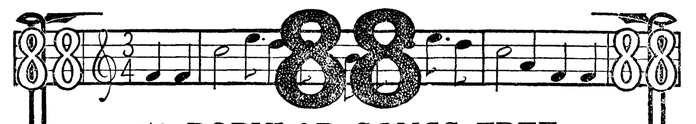

50 POPULAR SONGS FREE

The best songs ever written. Songs that are loved most and that have stood the test of time.

Auld Lang Syne, Coming Thro' the Rye, Juanita, Lilly Dale, My Old Kentucky Home, The Blue Bells of Scotland, There's Music in the Air, etc., etc. More than 50 all told.

We want to send the collection FREE to anyone who loves music. There's no obligation—

No Strings to Offer

We have been in the piano business over a quarter of a century and have never made a false statement yet. If you'll send us your name and address on a postal card we'll send the 50 songs by return mail.

If you'd like our catalogue of pianos and musical goods, ask for it too. Send for the songs today. The supply is limited.

CLINE PIANO CO. 1410 FIRST AVE. SEATTLE, WASH.

PUTNAM FADELESS DYES

color more goods brighter and faster colors than any other dye.—One 10c package colors Silk, Wool and Cotton equally well and is guaranteed to give perfect results. Ask dealer or we will send post paid at 10c a package. Write for free booklet how to dye, bleach and mix colors.

MONROE DRUG CO., Quincy, Illinois.

E. E. HOPKINS
GROCERY CO.

Phone 33

For Grocery Prices

That will and have stood the true test — the verdict of a purchasing public—our store is ever in the lead. We have no baits. No price of an article at less than cost today, then up again tomorrow. Profit has GOT to be had, you know that. Fair profits and square dealing. The best goods, not cheap stuff put out as bait. On this basis we ask your trade.

OPERA HOUSE BLOCK

Pay for the best and get it.

Harness & Saddlery SHOP

A complete line of

Light and Heavy Harness, Saddles, All the different kinds Collars Harness Repairs and Various Trimmings

Repairing of all kinds neatly done and given Prmpt Attention

Chas. Brandt, Prop.

By the CITY SCALES

Your Valuable Papers are not Safe at Home

We will store hem in our vault free of charge and expect in return that you will do your business with us.

KEEP IN MIND

Citizens National Bank

Port Angeles, Wash

Mrs. E. M. Rogers
Piano Instruction
Leschetizky Method
Telephone No. 62.

LODGE NOTICES

B.P.O.E.—Naval lodge No. 353, meets every Thursday evening at 8 o'clock at Elks Hall, opposite Office Hotel, Visitors cordially invited.
J. R. Gallagher, Exalted Ruler.
E. D. Eliott, Secretary.

I.O.O.F—Clallam Lodge, No. 72, meets every Monday evening at I.O.O.F. hall
J. D. McRoberts, N. G.
W. W. Garvin, Cor. Sec.
E. A. Prickett, V. G., R. N. Toler, P. S., Miles Wait, Treas.

Modern Woodmen — Port Angeles Camp No. 6043 meets second and Fourth Friday nights in I. O. O. F. hall. Visiting neighbors always welcome.
J. B. Weiss, Consul.
C. E. Shields, Clerk.

W. O. W. — Port Angeles Camp, No. 697, meets every third Saturday of each month in I.O.O.F. Hall.
C. D. Harding, Consul Com.
R. A. Martin, Clerk.

THE NEWS FROM SEQUIM

It is reported that a company, from Montana, have bought of F. Knight the corner lot opposite Hotel Sinclair, and will erect a building thereon in the near future and put in a stock of hardware.

Frank Duncan and daughter, who went East last spring have returned. Mrs. Duncan's two sons with their families came with her and expect to settle here. Mrs. Duncan says she is very happy to get back; Sequim is the place for her.

R. C. Button says that there is too much work on the place for him, and is talking of selling out. This would be a grand opportunity for some one to get a fine home.

Salmon are very plentiful now in the river and a good many are laying in a supply for winter use by both smoking and salting.

Henry Knapman is making some very substantial improvements around his fine large bungalow near Hotel Sinclair. Henry needs a house keeper.

E. J. Fisher sold his ranch to G. A. Adams, his father-in-law, E. D. Prim, doing the business for him. Mr. Adams lives in Louisiana; he expects to come here and build a fine home. There is fifty inches of water with the place.

Mr. and Mrs. Robert Brenton of Texas are visiting with Mr. and Mrs. E. D. Prim.

J. A. Adams is still a widower.

W. B. Main bought the half lot from Elias Cays and will soon move his family to Sequim to give the children the benefit of our schools.

Tuesday Dr. McGeorge and daughter Gladys came very near having a serious accident. When going to Happy Valley the team took fright at some cream cans, tipping the buggy over and throwing them both out. The Dr. struck on his shoulder and Gladys on her head. The buggy was broken, but very happily the Dr. and Miss Gladys escaped with no bones broken, though badly shook up and bruised.

Raymond Long, son of Robt. Long, who went to work at Port Crescent a short time ago, was taken sick there and came home last Saturday with typhoid fever.

A telegram was received Sunday from Willis Cook saying that Dr. Cook was sick. The many friends will hope for her speedy recovery and safe return home.

A number of town lots have changed hands lately and there will soon be more improvements going on.

Mrs. Michael O'Lary was in Port Townsend on business, returning home Tuesday, accompanied by her husband.

The Ladies Sewing Circle will meet at the parsonage to do some papering and put the house in shape so that it can be rented. It has stood vacant for some time, as Rev. Davis is living on his own place just out of town.

J. M. Grant, who has been up back of Olympia and Tacoma after tree seed, came home Monday, but is off again, expecting to be absent some time.

The directors of the fruit association have called a meeting for Friday evening.

It is estimated that about 90 per cent of the people of Sequim and vicinity visited the A.-Y.-P. E., a very good showing for a country place.

BLYN.

The Everett company having bought most of the timber in the vicinity of Sequim bay are going to put in a railroad to put all timber to tide water. They will employ about a hundred and fifty men. Grading for the railroad, getting ready their camp, and cutting logs have already commenced, as they expect to begin construction work within the next thirty days.

Miss Lizzie Gonzales, formerly of of this place, was married a short time ago in Seattle to Mr. Howard Lockhart.

It is rumored that the mill at the head of Sequim bay will soon be in operation.

A nephew of Mr. E. Severn from Michigan is visiting him.

Mrs. Paul Violet some time ago went to Seattle and got a little baby boy to raise, at one of the hospitals. After keeping him for about a month, the father of the boy came after him, taking him back to Seattle. It seems the father had been in Alaska for some time. His wife not having heard from him and being in poor circumstances she did not feel able to raise him. The father was glad to get the boy back again and paid Mrs. Violet liberally for keeping him.

Mrs. Healey and family left Blyn Saturday morning for Seattle.

Mr. Hooper and family took possession of the Dean ranch and expect to run a large dairy business.

A party of young people went on an excursion to Port Townsend on the Gracie L. launch.

Mr. O'Dell and party have completed a wagon road from Delaney's ranch half way to the Freshwater lake. They expect to haul lumber right away and have put themselves up two houses on different lots of land, in which to live. They have so far cleared ten acres of land ready for the plow, and expect to clear twenty more by spring.

Miss Mary Silvia, who has been staying with Mrs. Meeker in Port Townsend, returned to Blyn and is now staying with Mrs. F. Curry, who is Mrs Meeker's sister. Mrs. F. Curry expects that Miss Mary will return to Port Townsend the latter part of this week.

Mrs. T. B. Riley, a one time resident of Blyn, but of late residing at Delphi, Wash., died October 11, 1909, leaving four small children.

The ladies of the St. Andrew's Guild have been planning for many weeks to give a reception in Parish Hall for their pastor and his charming wife, but, for various reasons, it had to be postponed until Tuesday evening of this week. Invitations were extended to all members and friends, both of the Church and Sunday school, and it was certainly a large and happy gathering that came to pay their best respects and congratulations to Mr. and Mrs. Rogers.

The reception room and dining room were artistically decorated in flowers and vines, presenting a most cheery and inviting appearance. A very excellent musical program was given, consisting of instrumental music by Prof. Lange and Geo. Parks, vocal solos by Miss Allen, singing by Mrs. Delabarre's Sunday school class, and instrumental solos by Mrs. Rogers. Mr. Grubb, as warden of the Church, and in its behalf, gave a very pretty congratulatory speech, attempting to express to Mr. and Mrs. Rogers something of the love and esteem felt for them by their parishioners. In behalf of the Sunday school children, Miss Katherine Owen presented the pastor and his wife with a beautiful silver bread tray. It was certainly "a gift from the heart," as Mr. Rogers has greatly endeared himself to all the children and they were delighted to have a part in thus expressing their affection. A set of solid silver table spoons and a cut glass bowl were a gift from the ladies of St. Andrew's Guild, presented with assurances of goodwill and affection by Mrs. Delabarre, the guild president. Mr. Rogers accepted the gifts with many thanks and expressions of the warmest regard for his many kind friends who have helped to make his life in Angeles such a happy one. Dainty refreshments were then served and a very pleasant social evening enjoyed by all present.

Ostrich Feathers

Have your old feather made into a willow plume. We clean, curl, remodel, dye feathers in all shades,

MISS BRIGGS
Exclusive Milliner

25c 50c $1.00

For your
Colds
and
Catarrh

so common this time of the year, use

OUR
Cough Cure
Cold Cure
Catarrh Remedy

Immediate relief.

25c 50c $1.00

MATHEWSON'S DRUG STORE

THE CITY NEWS

Comforts, blankets and pillows, headquarters at H. Gutenberg Hdw. & Fur. Co.

Mrs. Herbert Babcock returned to her home at Bremerton Tuesday after a weeks stay here at the home of her sister, Mrs. E. E. Day.

The Musical Club will meet Monday afternoon, Oct. 25, at the home of Miss Bernice Allen. All members requested to be present.

A new mining excitement is reported in the vicinity of Forks by parties from up sound, who left for the scene Wednesday. A strike of platinum in very promising quantities is reported to have been made.

David Ferguson returned Monday from a seven months' visit with relatives in Chicago. Mr. Ferguson states that he had the time of his life but that he got tired of it all and is glad to get back to Port Angeles.

J. L. Crosby left Friday for Port Townsend, where he will spend a month at the Northwestern Sanitarium for treatment. He will return to Port Angeles later. A. J. Cosser accompanied him, returning on Saturday.

When in want of anything in the fresh or salt meat line, just drop into James Fitzgerald's shop, the Bell building, on Front street. Our motto is, the best of meats and courteous attention to the wants of our customers.

Lizzie Alfaretta Hatch was granted a decree of divorce yesterday by the superior court from Lucian Hatch, on the ground of desertion. According to the evidence Mr. Hatch left one day twelve years ago on a business trip and has never since been heard of.

City Policemen Peterson and Keefe, of the Seattle police force, arrived Monday for an outing in the mountains and left that evening in company with Messrs. Ervin Nichols, Roy Madison and Chas. Morey. They returned Wednesday with two deer as trophies of the trip, and left for up sound much elated.

Special services were held at the Congregational church Sunday night, excellent papers on women bible characters being read by Miss Tillman, Mrs. Geiseness and Miss Watson. Mrs. Stephen Smith read an original poem based on the story of Ruth. It was a gem. The Ladies Aid and Choir of the Church are planning entertainments for the near future. The church has a most excellent choir of nine members now and good music can be looked for this winter.

The "At Homes" at the M. E. parsonage last Saturday afternoon and evening were very pleasant affairs, the people gathering at the parsonage to get acquainted with the new pastor and his wife, and the ladies of the Aid Society of the Church having charge of affairs.

The spacious rooms of this handsome home were filled with a happy throng, and time passed delightfully with social conversation. A short musical program was given, which was much enjoyed, following which ice cream and cake were served.

Rev. and Mrs. Hartsell are charming entertainers and a most pleasant evening was spent by all. In fact it was one of those bright enjoyable evenings that always linger in the memory as sunny way marks, beside which one loves to stop and rest awhile and think.

DO YOU WANT A GOOD LIGHT

Sef-filling, Self-extinguishing, Non-explosive Safety Lamp Burners will fit all house lamps and lanterns, gives large light, has nickel cone reflector lever puts it out, no blowing or turning down wick, puts itself out if upset. Patent wicks that need not be trimmed and will not smoke chimney

Selling Agents Wanted, apply to
TOM OLSON
Phone and Mril Orders given P.ompt Attention. 'Phone L 186

C. H. GEORGE
Superintendent of Construction
I guarantee you all your plans and specifications call for or no pay.
Port Angeles, Wash.

TWENTY-FIVE TONS OF NEW GOODS

R. A. Muskett just received from the largest Eastern house in America about 25 tons of goods. If you doubt me ask the policeman.

Men's heavy fleeced ribbed underwear of any color, Shirt or drawers 45c, sold everywhere at 50c. These are heavy winter weight. The lighter weight sell at 19, 29, 39c.

Boys fleeced and ribbed shirts or drawers from 20c. These are cheap at 35c.

Women's Wool Shirts and Drawers Jersey ribbed, silk trimmed, at 95c, worth $1.50.

Men's all wool underwear that you have been paying a fancy price for at $3.50 a suit, our price $1.25 for shirt or drawers.

Womens and Childrens Union Suits.
Children's from 25c.
Women's from 40c.

We are here for business. Now begin to think where you should trade. We buy for cash and that talks.

Children's underwear from 10c.
Children's wool underwear from 35c
Largest Blanket on the market at $1.25, all colors.
Men's Suits $10 00 cut to 7.50.
Youths' Suits 10.00 cut to $6.50.
Children's wool $5.00 cut to 2.75.
Bear Skin Hose at 12 1-2c.

Our shoes are made on our own last and principle and that is how our prices are different for the same class of goods. Come in and see them.

Ladies' wool sweaters $1.50.
Men's 75c. Boys' from 50c.
These prices talk.
Men's Rubbers 85c.
Ladies' Rubbers 55c to 65.
Children's from 35c.
We talk business.

We have a fine line of Rugs at eastern prices. Samples for the trade You can get these at sample prices.

Men's wool work sox 19c.
Umbrellas from 45c.

A swell umbrella for ladies' with a very fancy handle, Pongee and Gloria Silk at $1,00, oh, my, so cheap.

Since writing, our men's all wool underwear have arrived in orange, wine, pink, blue, yellow and natural colors at $1.25. These are winter weights, shrunk.

Boys' overalls 20c. Men's 50c.
Boys' Jumpers 25c. Mens' 50c.
These are low prices but we have better.

Canvas Coats, blanket lined.
Boys' 85c.
Men's 1.00, 1.50, 2.00.

Every week we add new goods.

Come, bring your catalogues and compare prices. You don't have to send East any more. We will soon have a Department Store.

Towels from 5c up.
Table cloths, all colors.
Napkins, sheets, Pillow cases,
Spreads, Onting Flannel and
All Kinds of Dry Goods.

Now don't forget what I told you about saving money.

I have bought goods for 50 years and that is worth something to you

R. A. MUSKETT.

WANTED—Success Magazine wants an energetic and responsible man or woman in Port Angeles to collect for renewals and solicit new subscriptions during full or spare time. Experience unnecessary. Any one can start among friends and acquaintances and build up a paying and permanent business without capital. Complete outfit and instructions FREE. Address, "VON," Success Magazine, Room 103, Suceess Magazins Building, New York City, N. Y.

If you can earn $10.000 a year and spend $11.000 you will fall behind. If you earn $10,00 a week and bank a part of it you will get ahead —and there is no other way to do so. Let your money grow.

Make OUR bank
YOUR bank

Bank of Clallam County

Port Angeles, Washington
Established April, 1895.

LOOK NEAT

Ladies' and Gentlemen's Clothing Cleaned, Pressed and Repaired. Dyeing done. Goods called for and delivered. Odd Fellows Hall building. Phone 224.

GARVIN SISTERS.

CH RISTOPHERSON & LELAND
New & Second Hand Furniture

Heaters A full line of the new Mascot Heaters from 9.50 up. Best heater made.

New Supply of Art Squares and Linoleums

Star Estate 50.00; Household 30.00. Full value for the money in either case. **Ranges**

Recognized Leading Angeles Hotel for Commercial Men and Public Generally.

MERCHANTS HOTEL
E. E. DAY, PROPRIETOR

Special Attention Given to Catering for Dinners Luncheons, and Party Suppers.

Only Wholesale Liquor House in County in Connection. Phone 4. Goods Delivered Free in City. Mail Orders from County Patrons Given Prompt Attention.

J. R. GALLAGHER Phone 24 M. J. KERKES

GALLAGHER & KERKES TRANSFER CO.
¡Successor to Johnson Transfer Co.

LIVERY, FEED, SALE STABLES

Lincoln Street Wharf, Port Angeles

Commercial Baggage a Specialty. Cab Service at All Hours.
Piano Moving. Heavy Hauling.

Horses for Sale on Hand Now.